RADIATOR YEAR BOOK

1934

THE
PUBLIC LIBRARY
OF THE
CITY OF SOMERVILLE
SOMERVILLE
MASSACHUSETTS

This Book Belongs to

TO

John A. Avery

who for nearly forty years has devoted his talents and energies to the welfare of the High School boys and girls of Somerville;

---

who for more than a quarter of a century has been the honored head master of this school, and whose unquestioned integrity has been a wonderful example for his pupils;

---

who during those years has so courageously and faithfully done his work, that our school holds a most enviable position among High Schools of the state.

To Mr. Avery whose long and fine career in the Somerville High School so well exemplifies our school motto—Honor and Progress—the Class of 1934 very affectionately dedicates this book.

MR. JOHN A. AVERY
Headmaster

MR. HARRY F. SEARS
Vice Headmaster

AVE ATQUE VALE

MRS. GRACE E. FOSTER
1908 - 1933
1925 - 1933 Head of English Department

MRS. LUCY TOPLIFF
1895 - 1906
1914 - 1933

MISS LAURA CUNNINGHAM
1904 - 1933

The mind turns back a year to June.
Three who had toiled for many a day
Left us, to work with us no more.
Memory sings a quiet tune
Of duty done; has words to say
Of strength, of faith, of courage, more
Than this, what is there one can tell?
We greet you, friends, and bid farewell.

Mary Cecilia Smith.

MR. ALBERT H. GIROUX
Vice Headmaster

Quietness Reigns.

The tall trees
Reaching their arms toward heaven
Stand like grim sentinels.

The ice-covered rivulet,
Flowing beneath toward the greater stream.
Moves silently.

The cold pure snow
Covering all nature
Is unmarked by human footsteps.
Not a breeze is stirring.
Quietness reigns

John A. Avery.

RADIATOR YEAR BOOK 1934

A school annual edited by the
Senior Class
of the
Somerville High School

Engravings
ARTCRAFT ENGRAVING COMPANY

Photographer
WARREN KAY VANTINE

Printing
SOMERVILLE JOURNAL COMPANY

TABLE OF CONTENTS

DEDICATION 2
MR. JOHN A. AVERY 3
MR. HARRY F. SEARS 5
AVE ATQUE VALE 6
MR. ALBERT H. GIROUX 7
FRONTISPIECE AND POEM BY MR. AVERY 8
TITLE 9
HIGH SCHOOL TEACHERS 11
FACULTY ADVISORS 14
EDITORIAL 15
YEAR BOOK STAFF 16
SENIOR CLASS OFFICERS 17
SENIOR HISTORY 18
CLASS ORATION 19
CLASS ODE 22
CLASS POEM 23
JUNIOR CLASS OFFICERS 111
JUNIOR HISTORY 112
JUNIOR RADIATOR STAFF 113
JUNIOR NIGHT 114
SOPHOMORE EXECUTIVE COMMITTEE 115
SOPHOMORE HISTORY 116
SOPHOMORE RADIATOR STAFF 117
IN MEMORIAM 118
ORGANIZATIONS 119
RADIATOR STAFF 120
STUDENTS' COUNCIL 121
TRAFFIC SQUAD SUPERVISORS 122
SENIOR PLAY CAST AND COMMITTEE 123
SENIOR NIGHT AND CLASS DAY COMMITTEES 124
WEBSTER DEBATING SOCIETY 125
NATIONAL HONOR SOCIETY 126
HONOR GRADUATES AND CHESS CLUB 128
TRAFFIC SQUAD 129
GIRLS' ORCHESTRA 130
GIRLS' BUGLE AND DRUM CORPS 131
BOYS' GLEE CLUB 132
GIRLS' GLEE CLUB 133
STAFF ARTISTS 134
BAND 135
ROOM PROCTORS AND STAMP CLUB 136
PLAYERS' CLUB 137
ORCHESTRA 138
JUNIOR RED CROSS 139
SPORTS 140
GIRLS' BASKETBALL 141
GIRLS' SWIMMING 142
GIRLS' TENNIS 143
FIELD HOCKEY 144
BASEBALL 145
FOOTBALL 146
HOCKEY 147
TRACK AND BASKETBALL 148
WRESTLING TEAM AND GIRLS' TUMBLING TEAM 149
SENIOR DEBATING TEAM AND JUNIOR GIRLS' GLEE CLUB 150
CLASS CALENDAR 151
HONOR GRADUATE LIST 153
JUNIOR AND SOPHOMORE CLASS LISTS 154
ADVERTISING AND CARTOONS 179

S37 1934
CR6

HIGH SCHOOL TEACHERS

HEADMASTER, John A. Avery, 163 Summer Street
VICE-HEADMASTERS, Harry F. Sears, 44 Orris Street, Melrose
Albert H. Giroux, 319 Alewife Brook Parkway

MASTERS

John L. Hayward, Penmanship, Law, Salesmanship 242 School St.

George M. Hosmer, Mathematics, Latin 132 Summer St.

William W. Obear, Chemistry 10 Greenville St.

ASSISTANTS

Laurence A. Sprague, Mechanical Drawing 17 Perkins St., West Newton

Arthur N. Small, Spanish, Italian 11 Pembroke St.

George E. Pearson, History, Civics, Problems in Citizenship 325 Highland Ave.

Fred W. Carrier, History, Civics, Problems in Citizenship, Elements of Economics 14 Lloyd St., Winchester

Irving P. Colman, History Greenbush

Albert O. Plantinga, Mechanical Drawing, Mathmatics 46 Melrose St., Melrose Highlands

Wallace S. Hall, Physics 37 Perkins St., West Newton

Forrest S. Miller, Manual Arts 8 Hudson St.

Charles B. Sylvester, Latin 4 Newport Road, Cambridge

Thomas L. DeCelles, Biology 160 Gray St., Arlington

Helen L. Follansbee, Stenography 17 Pleasant Ave.

Harriet E. Tuell, History 17 Pleasant Ave.

Elizabeth Campbell, Bookkeeping 39 Greenville St.

M. Helen Teele, Latin 11 Jason St., Arlington

A. Marguerite Browne, French 32 Shepard St., Cambridge

Blanche S. Bradford, Freehand Drawing, Applied Arts 163 Summer St.

Ella D. Gray, Mathematics 147 Walnut St.

Annie C. Woodward, Bookkeeping, Commerce and Industry, Salesmanship 100 Highland Ave.

Grace Gatchell, English 37 Central St.

Rena S. Hezelton, English 138 Highland Ave.

Mrs. Ella B. Flagg, French 2 Hillside Ave.

Ilene C. Ritchie, Typewriting 15 Willoughby St.

Alice A. Todd, English 82 Munroe St.

Florence L. McAllister, English, German 23 Wallace St.

Mary C. Smith, English, History 117 Prospect St.

Alfreda Veazie, Stenography 193 Linden St., Everett

Gertrude W. Chaffin, Stenography 8 Copeland Ter., Malden

Bernice O. Newborg, Typewriting 141 Park Ave., Ext., Arlington

Ella W. Burnham, French, 58 Walnut St.

Louise M. Saunders, French 391 Broadway

Elizabeth M. Welch, Clerical Practice 49 Vinal Ave.

Mary A. Hickey, Bookkeeping, Penmanship, Commerce and Industry 40 Pearson Ave.

Helen B. Ryan, Penmanship, Bookkeeping, Arithmetic 85 Oxford St.

Alice M. Patterson, Typewriting 138 Powder House Blvd.

Margery Moore, Penmanship, Bookkeeping, Arithmetic 24 Pleasant Ave.

Margaret Cochran, Mathematics 34 Hancock St., Medford

JAN 25 '54

Phebe R. Boole, English
21 Sacramento St., Cambridge

Carmen Solano, Spanish, 62 Highland Ave.

Ruby F. Sutherland, Elocution
46-A Spring St.

M. Louise Hannon, Latin, English
162 Highland Ave.

Elizabeth Richards, Physics, Geology, Astronomy, Physiology, 12 Lovell St.

Amy S. Irish, Foods
59 Bailey Rd., Watertown

Irene E. Kenney, Chemistry
82 Benton Rd.

Inez M. Atwater, English
98 Electric Ave.

Helen C. Jackson, Latin, English
119 College Ave.

Mary Henleigh Brown, Head of Household Arts Department 162 Highland Ave.

Mrs. Helen G. Leitch, Clothing, Foods
62 Highland Ave.

Gladys B. Hastings, Librarian
17 Pleasant Ave.

Marguerite A. Ellison, English
915 Broadway

Katherine E. Reycroft, French
32 Winthrop St., Charlestown

Margaret J. Cotter, Clerical Practice, Arithmetic 8 Maynard St., Arlington

Nettie V. Eastman, Chemistry
60 Grove St., Auburndale

John J. Hoban, History
39 Mansfield St.

Marguerite Connolly, English
58 Central St.

Marie B. Damery, Biology, Chemistry
45 Charnwood Rd.

Marie E. Kenney, Biology, Chemistry
12 Waterhouse St.

Eva M. Piercy, Mathematics
57 Apthorp St., Wollaston

Elizabeth F. Leach, English
67 Greggs Rd., Brookline

Ann R. Dunleavey, Typwriting, Stenography 8 Central St.

Agnes M. Carven, French
56 Baldwin St., Charlestown

Agnes F. Viano, Physical Education
110 Bedford St., Lexington

Bernard R. Moulton, Physical Education
57 Sterling St.

Arthur L. Morrissey, History
17 Warner St.

Robert E. McKelvey, Arithmetic, Commerce and Industry, Bookkeeping
28 Puritan Rd.

Margaret F. Snell, Physical Education
36 College Ave.

Francis X. Rooney, English
15 Brastow Ave.

Elizabeth Guarnaccia, Italian
27 Chestnut St., Wakefield

Joseph E. Beaver, Mathematics
27 Ossipee Rd.

John Brennan, Biology, Physiology, Physics 76 Derby St.

Mary T. Canavan, English
50 Ocean Ave., Salem

Joseph Donahoe, Penmanship, Commerce and Industry, Business Arithmetic
56 Albion St.

Dorothea H. Hanscom, Clerical Practice, Typewriting 2 Austin St.

Arthur Kelleher, Physical Education
8 Bigelow St.

Edmund M. Lanigan, Mathematics
10 Powder House Blvd.

Dorothy T. Rice, Biology
23 Crawford St., Roxbury

Matthew J. Ryan, Physical Education
20 Columbus Ave.

Flora Gordon, Clerical Practice, Arithmetic, Commerce and Industry
88 Albion St.

Mrs. Mary G. Callahan, Matron
85 Oxford St.

Mrs. Christine Hunkins, Matron
15 Henry St.

Mabell M. Ham, Secretary
158 Summer St.

Mildred F. Calley, Clerk 11 Hall Ave.

Anita Sumner, Clerk 216 Summer St.

Joseph J. Nangle, Guidance, Civics, Penmanship 29 Highland Rd.

Viola M. Jackson, French
107 Hollis Ave., North Quincy

Alice M. Austin, English 112 Sycamore St

HIGH SCHOOL TEACHERS—Concluded

Robert F. Buckley, Biology, Physiology
28 Bartlett St.

Francis J. Gannon, Chemistry, Physics
32 Pearson Rd.

John O'Loughlin, History
142 Lowell St.

Frances Mendell, English, Mathematics
10 Lovell St.

James M. Clark, Music 15 James St.

Marion A. Newell, Music 29 Highland Rd.

Marion K. McCarthy, English, History
371 Broadway

Joseph M. Thornton, Elocution
27 Brook St.

A. Caroline Tucker, Physical Education
85 Flint St.

Dorothy A. Wyman, Typewriting, English
86 Bromfield Rd.

Ruth Gordon, Freehand Drawing, Applied Art 88 Albion St.

Leo Jennings, Chemistry 66 Vernon St.

Mildred A. Nugent, French, Spanish
46 Richdale Ave.

Charles Q. Adams, History
26 Aberdeen Rd.

Hugh McCusker, History, Biology
37-R Oak St.

Leo Lapidus, Latin, Algebra
225 Pearl St.

Joseph B. Weene, History, Civic and Economic Problems 3 Preston Rd.

Olive MacPherson, English
367 Medford Street

Francis Crotty, Algebra, Geometry, Mechanical Drawing 87 Avon St.

Alexander Ladd, Commerce and Industry, Bookkeeping 35-A Tennyson St.

Richard Fitzpatrick, Latin
19 Prospect Hill Ave.

Phillip Holmes, French, Italian, Spanish
22 Jackson Rd.

Harold Sullivan, History 379 Broadway

Frank Martin, Spanish 10 Tower St.

Mildred F. Ayers, English, History
4 Walter Ter.

Earl F. Cahalan, History 9 Cedar St.

John E. Cannon, Jr., Penmanship, Commerce and Industry, Arithmetic
52 Washington St., Newton

Anna E. Keating, English
16 Newton Rd., Arlington

Helen O'Brien, English 30 Barton St.

Catherine O'Leary, French 12 Acadia Pk.

FACULTY ADVISORS

MISS WELCH

MISS HANSCOM

MR. SPRAGUE

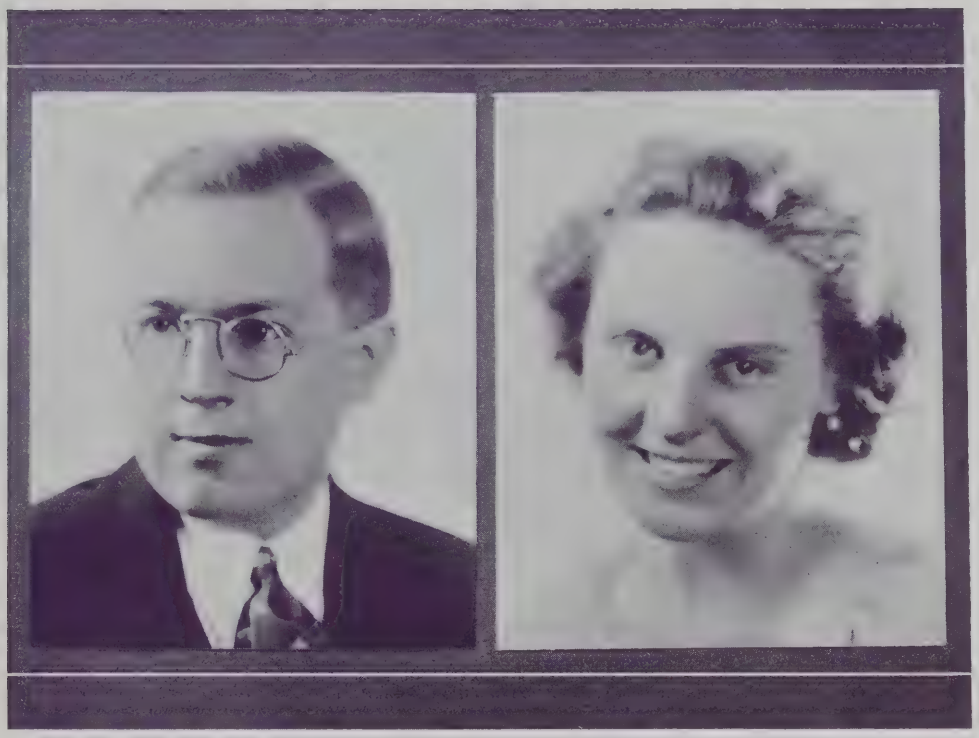

RALPH HOSSMAN MARJORIE MICHELSON

TEMPUS FUGIT

Within the last three months we have watched the third and last year of our stay at Somerville High draw rapidly to a close. Three years, years that have been packed with joys and sorrows; years during which a portion of our preparation for the responsibilities of life has been brought successfully to completion; years that have meant many and various things to each of us, in accordance with the individual; years that were rich in wealth of incident, happenings that seem to have occurred but yesterday. Truly "tempus fugit."

With the termination of this school year the class of '34 will be diversely scattered, some of us to institutions of higher learning, others into the world of business, there to grapple first hand with its many and varied problems. Notwithstanding, within the pages of this year book, and in spirit, the class will remain intact for years to come. We, of the year book staff, sincerely hope that by our humble efforts we have been able to grasp and to hold much that in later years will tie the past more firmly to the present by bringing to mind pleasant and mellowed reminiscences of "the time when."

To Miss Welch, Miss Hanscom, Mr. Sprague and all those who so kindly aided us in carrying out our year book program, we of the staff tender our thanks and sincerest gratitude.

R. J. H.

YEAR BOOK STAFF

EDITOR—RALPH HOSSMAN

BUSINESS MANAGER—MARJORIE MICHELSON

CIRCULATION MANAGER—HORACE GROVER

ORGANIZATION COMMITTEE

Dorothy Graves, Chairman

Allan Callow
Preston Heintz
Demetrius Jelatis

JUNIOR COMMITTEE

William Fitch, Chairman

Rita Mahoney
Ruth Duffy
Archie Davis

STAFF TYPISTS

Mary Hickey
Carmen Jodice
Vera Lockhart
Doris Little
Anna Lorden

SENIOR COMMITTEE

Raymond Marquess, Chairman

Albert Lewis
Pauline MacFadyen
Mildred Cole

SOPHOMORE COMMITTEE

Mary Gutherie
William Porter
Avis Jerrett
Edward Greeley

STAFF ARTISTS

John Smith
Ruth Goulart
Nathan Fitch
Charlotte White
Francis Horton
Dorothy Lacey

SENIORS
F Clark

SENIOR CLASS OFFICERS

RAYMOND MARQUESS, President

MILDRED COLE, Vice-President

PAULINE MacFADYEN, Secretary

ALBERT LEWIS, Treasurer

SENIOR CLASS HISTORY

Sophomores! A bewildered and shy group, beginning our careers in the Somerville High School on September 9, 1931, we soon learned the importance of our motto, "Honor and Progress." We chose for our Executive Committee, Raymond Marquess, Mildred Cole, Norman Beckett, and Pauline MacFadyen. Our loyal support was given in all activities, and in scholarship we rose in the esteem of our teachers. The Sophomore Dance was the social climax of our year, and we then anticipated the year to come when we would be—Juniors.

With renewed determination we began our second year by electing as officers, Raymond Marquess, President; Mildred Cole, Vice-President; Albert Lewis, Treasurer; and Pauline MacFadyen, Secretary. National Honor Society became our aim, and proud were we to see many of our members reach this goal. Junior Night was the most brilliant and unforgetable event of the year, and our appreciation could not be fully expressed to the committee.

"One outgrows being a sophomore about life." These words we, as Seniors and leaders of our school, uttered with dignity and seriousness. Launching on another successful year, we again elected our previous class officers, and again National Honor Society became the outstanding light for which we all strove, many with success. The Senior Play brought with it the realization that we soon must leave the friendly protecting walls of the Somerville High School. Class Day, Senior Night and the inevitable end, Graduation! How quickly these momentous events have passed, and too late we realize what we are losing.

We cannot, with mere thanks, show our appreciation to the faculty for all they have given us, but we do sincerely hope that our future achievements will prove our gratitude.

Pauline MacFadyen, Secretary.

CLASS ORATION

A PLEA FOR TOLERANCE

An English writer of the fifteenth century, Sir Thomas More, who was one of the wisest and best of men, wrote a description of an imaginary commonwealth called "Utopia." In this commonwealth, one of the first and fundamental principles was that "it should be lawful for every man to favor and follow whatever religion he wished, and that he might do the best he could to bring others to his opinion as long as he did it peaceably, soberly, without haste and contentious rebuking, or inveighing against another. If he could not, by fair and gentle speech, induce them to his opinion, then he must use no method of violence or force."

Incorporated in that simple yet forceful decree is the basic element, the fundamental doctrine, and the cornerstone upon which the progress and advancement of civilization is founded.

Intolerance is a human failing which is so easy to acquire that it steals stealthily and invisibly into every phase of life, lends itself to every direction and roots itself anywhere and everywhere unless definite, positive measures are assumed to check it. Without preference or discretion, the lurking germ of intolerance awaits its opportunity to break forth in every sphere of human activity: in the intellectual or scientific, in the religious or in the political. Let us examine each of these three separately. First is the intellectual.

Unfortunately, the pages of history have time and again been spotted and marred by the irrational ravages of rank intolerance. Particularly has scientific advancement been seriously hampered by the narrow-minded viewpoints of intolerant men. The cases of many individuals are really pathetic or tragic; for the proponents of new theories have, in every age, been suppressed with disdain, and only by the bitterest contention, which often sapped their talents and strength, did many of humanity's most famous benefactors succeed.

Attend to the sorrowful stories of these few outstanding examples: Socrates, condemned to drink the poison cup; Columbus, now hailed as the discoverer of the new world, died heartbroken in chains, and in prison; Sir Thomas More, the creator of Utopia, condemned to the scaffold; Roger Bacon, a fearless seeker of truth and fact of the Thirteenth Century, accused of magic and sent to prison; Roger Williams, founder of the city of Providence, forcefully driven from his home.

May I conjecture for you what might have taken place in the case of any one of these geniuses under conditions of tolerance? Let us take, for example, virtuous Socrates, the learned thinker of Ancient Greece. Socrates spent his entire life in preaching doctrines which today we take for granted. Yet Socrates' faithfulness to truth and virtue, and his continual striving for social reform were repaid only by rebuke and by mockery. He was even brought to trial and condemned to death. It is amazing to see the suppression to which this eminent philosopher was subjected. We wonder how men could possibly ignore the just and truthful philosophy propounded by him; but they did, and we seek the reason to find that it was intolerance.

But this suppression not only stunted the man, it also snuffed out one of the tallest and brightest luminaries in the candelabrum of progress. It retarded civilization as well as the man himself. Had he been allowed to live his life, had be been accorded freedom of thought and liberty of belief, who knows what a man of his vision, of his depth and breadth of knowledge might not have bequeathed to humanity? Perhaps things of which the world is still ignorant. Just because a man cannot be understood or because he is in advance of his day is no reason why he

should not be tolerated. Every man has a right to his opinion.

Likewise every group has a right to its opinion. Every sect, every party, every faith, every creed, and every religion has a right to its opinion. Now, let us consider intolerance as it relates to religious and racial opinion and the detrimental force effected by its exercise. Dr. S. Parkes Cadman says, "Hatred and suspicion of the intentions of those of opposite faiths are foreign to the spirit of religion." Yet history again discloses to us the cold facts of undying intolerance in the cases of races and creeds and religions. The disastrous effects of base intolerance again and again played its contemptible part in planting hate, bigotry and misunderstanding amongst humanity. And the result? Horror, conflict, war, decay, and death.

In the Seventh Century the British Isles were inhabited by a race known as the Britons. They lived in comparative comfort and enjoyment of life until from the north thundered down a foreign foe. This foe invaded the country, and, besides satisfying its selfish lust for greater power and more territory, the strange race subjected the inhabitants to the brutal sword of intolerance. Slowly, but constantly, the Britons decreased in number. Their joys turned to sorrows; their aspirations crumbled; their land was invaded by the invincible and overpowering germ of intolerance. So thorough and so complete were the effects of the ravages that the race diminished and faded and died. Could these two races not have lived in peaceful harmony? Was it justifiable that the more powerful race by mere physical and brute strength subjugate the weaker? It was racial intolerance that strangled the Britons.

There is an interesting short story written by Sir Walter Scott called "The Two Drovers," which portrays most vividly the painful result of prejudice and hate which is due to intolerance. In the story, the eternal hatred between the English and the Scotch terminates in the murder of one man and the punishment by death of the other. At the trial of justice, the magistrate's charges to the jury concern the remedy for this disreputable condition of prejudice. The judge said, in part, "Here we have two men, highly esteemed in their rank of life; one, whose life has already been sacrificed to a punctilio, and the other about to prove the vengeance of the offended law. And yet both may claim our compassion at least, as men acting in ignorance of each other's national prejudices." This ignorance, this misguided viewpoint, which resulted in so sorrowful a case, can be accredited only to intolerance.

When the Pilgrims migrated to an unknown land to suffer the hardships of establishing a new home, again it was because of intolerance. The history of their suffering is well known to us: how they differed in opinion, and how they gambled their lives for the God-given right to independent thought, which they were denied.

Here we can appreciate the power exerted by religious belief during the Middle Ages. Whether civilization was hindered in its advancement because of such religious controversies is debatable; but, certainly, the life of many a good soul was wracked with sorrow and pain because of the suffering to which it was reduced; a suffering caused by intolerance. We must not overlook, however, that as the little band of Pilgrims grew larger and stronger, they, too, wanted to obtrude and thrust their beliefs upon every heart. Their attempts, however, were ultimately of no avail. What they attempted to do was to establish a standard religious doctrine in their newly organized cities and towns, a religious standard to be followed by every man and every woman. But they failed, because a narrow, bigoted cause can never succeed. Every man has a right to choose the faith he wishes to follow.

The third unit for consideration is political intolerance. "Nothing," says Everett Dean Martin, a modern philosophical critic, "Nothing destroys liberty so surely and so quickly as the spread of

intolerance." The interference of political policies in the life of the human race has not hampered its progress in so marked a degree as certain other intolerant evils. Nevertheless, in many countries and at many times have individuals and groups been forced to surrender their natural privilege of political liberty. Even today intolerance dares to rear its ugly head in various countries of Europe and the Orient. Surprising it is to see even civilized, cultured countries succumb to the powers of political dogma.

The narrow-mindedness of a government dictating a standard regulation citing the precise political and governmental doctrine to be followed, is apparent, especially when liberty of political opinion is suppressed. History records how a minority group, sometimes, develops into the majority, and how their opinions, for which they fought, are established as the iron law of the land. Yet there is no justification for any such action.

Up to this point we have dwelt on intolerance and its results. Now let us turn to tolerance. On the one hand, the outgrowths of intolerance are harassing and obstructive; on the other, the derivatives of tolerance are creative and progressive.

Witness the triumphs of tolerance. Observe how that little seed, given favorable circumstances, will bloom forth to beauty and grandeur; and how, with the season, her sister flowers of independence and prosperity also blossom. It is the age of freedom, it is the era of liberty, it is the day of tolerance when civilization advances. The Periclean Age, the Renaissance, the Eighteenth Century, the era of progress in science in the Nineteenth Century,—these are memorable periods given strength by tolerance.

Certainly tolerance played its role in stimulating the latent powers of learning and culture which emerged in the Fifteenth and Sixteenth Centuries to immortalize the Renaissance. And it played a very significant part in laying the foundations of American individualism and democracy. It was during the Eighteenth and Nineteenth Centuries that the United States developed. And why? Because the unbearable, intolerant political plight across the waters drove hordes of sufferers scurrying from Germany, Russia, Poland, Ireland, and the Scandinavian countries, scurrying to America; to the land of freedom and liberty; to the melting pot of the nations. And when constitutional law expressly stated tolerance of every man's opinion, they came, and they thanked God for tolerant America.

The grave dangers of intolerance have been cited in connection with three phases of life: the intellectual, the religious, and the political. We have seen the weakness of progress when intolerance ruled. We have witnessed tolerance and real life.

Fellow Graduates:—

We here in America hardly feel the sharp pangs of intolerance which in many other countries dangerously shake their pillars of solidity. We may indeed be thankful for having so generously been endowed with the pleasures of tolerance. Freedom of opinion, freedom of the press, freedom of religious worship—America is founded on these liberties. America has thrived for over one hundred and fifty years on these liberties.

If American youth keep eyes on moral law, if American youth adhere to constitutional doctrine, then America will remain the firm, solid, free, liberal country it was meant to be. The wise doctrines embraced by our constitutional forbears can well apply to us and to our daily lives. The Twentieth Century plea is for tolerance; for tolerance of the opinions of our fellows, for the suggestions of our elders, and for the beliefs of our opponents. If we harken to the plea, and if we practice tolerance, then instead of learning to mistrust each other, those of differing opinions will unite in joint constructive campaign to further the interests of our country and of humanity; to further those interests intellectually, religiously and politically. Let not its voice go unheeded. Fail not its call. But fling aloft the banner of liberalism, and with mighty applause and hearty shout welcome the blessed day of tolerance.

Lawrence Levinson.

CLASS ODE

Intro

LESTER WALLACE

NOW WE ARE PAR-TING, CLASS OF THIR-TY FOUR.
THERE IN THE FU-TURE, LIFE BE-FORE US STANDS.

SOON WE'LL BE LEA-VING, TO GA-THER HERE NO MORE.
MAY WE GO FOR-WARD, TO MEET ON O-THER SANDS.

AS WE GO FORTH, TO TREAD LIFE'S GOLD-EN WAYS,
BUT LET US PAUSE, AS O-THERS HAVE BE-FORE,

HELP US TO RE-VERE, THE MEM'RY OF THESE DAYS.
BID-DING FOND FARE-WELL, O CLASS OF THIR-TY FOUR.

CLASS POEM

AU REVOIR

Soon again these halls will hear the still
    Unechoing quiet of late June, and sense
Another class departed from the hill,
    And wait new seniors for their autumn recompense.

Where the forked roads run ribbon-wise we stand
    Today, stand face-to-face with Fate;
Eagerness in the heart and in the hand,
    Gladness beneath the rhythm of our gait.

As school halls empty, footfalls dying out,
    As these feet, tramping now to class, and now to game,
Take to strange highways, shall it come about
    That some go wandering into halls of Fame?

Then, shall we follow star-paths swift and high,
    Or take some lower road that beckons far?
Follow the higher things, remembering well
    To leave untouched the worthless things, that mar.

A rougher road must force a slower pace;
    We may grow weak, and weaklings wilt and fall;
But at its end, a goal lures on the race
    Of such as see the end, so give their all.

As wildflowers by the way first bud, then bloom,
    We long to flower on heights we would ascend,
The heights of honor! May we still find room
    For service! May we, pausing, aid a friend!

If like a wild rose drained of dew we wilt,
    Our flowering brief, we hope that at our best
We glowed with beauty in the sandy silt;
    Upon Life's highway, gave some traveler zest!

Now on the signpost at the forking road we read:
    "Honor and Progress." Its old arm points straight.
May we find honor! And in progress may we lead!
    And may today be for tomorrow a wide gate!

Ruth Cheney.

ACKERMAN, LILLIAN
370 Washington Street
General
National Honor Society
Graduating with Honor
Who said women were inferior to men?

AHERN, CHARLES
202 School Street
Scientific
Webster Debating Society, Players' Club, Radiator Staff
Graduating with Honor
Persuasion tips his tongue when he talks.

AHERN, JOHN
62 Curtis Street
Scientific
John is in training to be our next Kreisler.

ALBANESE, CHARLES
47 Trull Street
Commercial
"There's mischief in that boy."

ALBANO, DANIEL
7 Dix Place
Commercial
Put your faith in honest work, and let others take the the chances.

ALBANO, JENNIE
69 Joy Street
Normal
Her eyes as stars of twilight fair;
Like twilights, too, her dusky hair.

ALBERTELLI, JOSEPH
10 Ibbetson Street
Commercial
"Give me a great thought that I may quicken myself with it."

ALGER, BERNICE
11-A Wigglesworth Street
College
Graduating with Honor
Her very frowns are better far,
Than smiles of other maidens' are.

ALLAN, WILLIAM
29 Cutter Avenue
College
On with the dance! Let joy be unconfined.

AMBROGNE, ELMER
86 Conwell Avenue
Scientific
Hail fellow! Well met.

AMES, FORREST
15 Belmont Square
Scientific
To be or not to be.

ANDERSEN, LOUISE
13 Pennsylvania Avenue
Commercial
Her smile is so very sweet.

ANDERSON, DOROTHY
50 Vinal Avenue
General
She learns to live and lives to learn.

ANDERSON, ESTHER
23 Rogers Avenue
College
Graduating with Honor
Writers' Club, Girls' Glee Club
Constancy is the foundation of all virtue.

ANDREW, JOHN
20 Thorndike Street
College
So little done, so much to do.

AQUINO, OLYMPIA
99 Franklin Street
General
Girls' Glee Club, Traffic Squad
Blessed is she who has
The gift for making friends,
For it is one of God's best gifts.

ARCANTI, JOHN
21-A Belmont Street
Scientific
Much study is a weariness to the flesh.

ARMSTRONG, JUNE
37 Partridge Avenue
Commercial
Faithful, good and gentle.

ARZILLO, ALFRED
728 Broadway
Scientific
He's blonde, and sh!— a crooner too,
Picture the harm that he can do!

ASHMAN, RICHARD
85 Lowden Avenue
General
Football
Always happy, always the same,
Keep it up, you'll win the game.

ASINARI, LOUIS
3 Kimball Street
General
Modesty becomes a young man.

ATTARDO, FRANK
105 Temple Street
General
Sometimes I wonder, then again I wonder.

AUFIERO, UTILIA
78 Summer Street
Commercial
What is worth doing at all is worth doing well. So saycth Utilia.

AUSTIN, DORIS
73 Putman Road
General
Begone, O care, thou and I shall never, never agree.

AVEY, CORINNE
3 Hawkins Street
Commercial
We always see her with a smile.

AYER, HELEN
22 Ash Avenue
Commercial
"A shy young miss,
Who thinks public speaking nothing but bliss."

AZAR, GEORGE
153-A Willow Avenue
General
"If no one will do this for me—
Guess I'll do it myself."

BAIRD, THOMAS
27 Ibbetson Street
General
Track
He is a track man,
He is a ladies' man.

BALDWIN, LEON
73 Ten Hills Road
Scientific
Graduating with Honor
True merit is like a river, the deeper it is the less noise it makes.

BANDOIAN, CHARLES
83 Conwell Avenue
General
Oh where, Oh where,
Is my little duck gone?

BARBER, JOHN, Jr.
20 Dell Street
General
To appreciate him is to know his character.

BARKER, WARREN
36 Francesca Avenue
General
Mildest manners with gravest mind.

BARRETT, VINCENT
41 Ash Avenue
Scientific
Quiet—until you know him.

BARRON, JOHN
69 Newton Street
General
"If at first you don't succeed —why try again?"

BARRY, MARGARET
1 Dow Street
General
Girls' Glee Club
If eyes were made for seeing. Then beauty is its own excuse for being.

BARTER, CLIFFORD
93 Mt. Vernon Street
General
Traffic Squad
He's the boy with the reddish hair.

BASSETT, DOROTHY
111 Summer Street
General
National Honor Society
Graduating with Honor
Orchestra, Traffic Squad
With a smile on her lips, and a task to do.

BATTAGLIOLI, BRUNO
30 Trull Street
Commercial
The longer you know him, the better you will like him.

BEAKE, LAURENCE
37 Bay State Avenue
Scientific
Silence more musical than any song.

BEAN, EDWARD
6 West Street
General
Boys' Glee Club
"Music is the key to a female heart."

BECKETT, HUGH
76 Berkeley Street
General
National Honor Society
An affable and courteous gentleman.

BEERS, HENRY
5-A Durham Street
General
Speaking of studies—er, why bring that up?

BELLE, FRANCES
11 Craigie Terrace
Commercial
"A cheerful heart maketh a happy countenance."

BELLOIR, ROBERT
17 South Street
General
Student Council, Room Proctor, Football
"If wit is worth its weight in gold, Bob is a millionaire."

BENT, RUSSELL
62 Church Street
Commercial
Traffic Squad
"He keeps us 34ers
From ever being bored,
So many witty sayings
In his mind are stored."

BERBERIAN, ALICE
211 College Avenue
General
Girls' Glee Club, Basketball, Traffic Squad
The purest treasure is a spotless reputation.

BERNICCHI, CORINNE
8 Evergreen Square
Commercial
Field Hockey, Basketball, Captain of Varsity, Tennis.
So light of foot, so light of spirit.

BERQUIST, JOHN
48 Curtis Avenue
Scientific
How use doth breed a habit in a man!

BEZANSON, MARSHALL
27 Ossipee Road
Scientific
National Honor Society
Nothing is rarer than true goodness.

BICKFORD, ANN
35 Mt. Vernon Street
Commercial
Sweet in nature and in grace.

BILODEAU, ARLINE
27 Glen Street
Commercial
Girls' Glee Club, Traffic Squad
Known as "Drakie"—she's a pal to all who know her.

BLAKE, WINSLOW
10 Liberty Avenue
College
Good sense and good nature are never separated.

BLUMSACK, NATHAN
26 Otis Street
General
Be a live wire and you'll never get stepped on.

BLUNDON, BERTRAM
5 Madison Street
General
"A bad excuse is better than none."

BOLTON, CARL
12 Curtis Street
Scientific
He was not inclined to labor,
For himself or for his neighbor,
For he dearly loved his ease.

BONANNO, JOHN
22-A Flint Street
Commercial
The mouth speaks, but the deed proves.

BONANNO, NICHOLAS
22-A Flint Street
General
"Amusement is as necessary to man as labor."

BORGES, WARREN
99-A Clarendon Avenue
General
Nature designed him to be of good cheer.

BORGHI, DOROTHEA
14 Partridge Avenue
Commercial
Common sense is not a common thing.

BOWDITCH, CHESTER
36 Gordon Street
Scientific
What should a man do but be merry?

BOWE, MARY
41 Cutter Street
General
Writers' Club
A maiden never bold.

BOWEN, FRED
51 Simpson Avenue
Scientific
There's a great deal of fun 'neath his mild exterior.

BOWEN, LESTER
51 Simpson Avenue
General
As proper a man as ever trod upon neat leather.

BOWMAN, ELEANOR
59 Summer Street
Normal
Life without laughing is a dreary blank.

BRADLEY, EVELYN
729 Somerville Avenue
Commercial
One accomplishes more by silence than by speech.

BRADY, ELEANOR
205-A Summer Street
Normal
Basketball, Traffic Squad
A little girl with a lot to say.

BRAINERD, BLANCHE
32 Hundley Court, Stamford, Connecticut
College
Players' Club, Senior Play, Cafeteria, National Honor Society, Radiator Staff
She is pretty to walk with, and witty to talk with.

BRAMAN, MIRIAM
64 Wallace Street
Normal
Girls' Glee Club
Amusement is as necessary as labor.

BREAUX, WILLIAM
50 Dover Street
General
"Although he's quite a studious boy,
The bell fills him with lots of joy."

BRENNAN, MARY
82 Conwell Avenue
Commercial
Smart, capable, and demure,
She'll make a success, we're very sure.

BRENNAN, RITA
37 Gibbens Street
Commercial
The glass of fashion and the mold of form.

BRIERE, WILLIAM
131 Glen Street
General
Education is the apprenticeship of life.

BRIGHT, JOHN
45 Bailey Road
College
There's nothing half so sweet in life as love's young dream.

BRINE, PHYLLIS
14 Crocker Street
College
Girls' Glee Club
A sunny temper gilds the edges of life's blackest cloud.

BRODIL, MARIE
12 Aldersey Street
General
Her golden treasury is her goal, and her life to be.

BROOKS, JOSEPH
52 Beacon Street
College
Traffic Squad
National Honor Society
Graduating with Honor
He knows more than enough.

BROWN, GRACE
262 Highland Avenue
General
Girls' Glee Club
All hearts grow warmer in thy presence.

BROWN, PRISCILLA
142 Powder House Boulevard
College
A good face is the best letter of recommendation.

BRUCE, ROBERT
23 Madison Street
Scientific
Webster Debating Society, Players' Club, Radiator Staff, National Honor Society
Graduating with Honor
A nobleness to try for,
A name to live and die for.

BUCHONIS, ANNA
486 Columbia Street
General
"I am but a stranger here, Heaven is my home."

BUCKLER, MARGARET
57 Rogers Avenue
General
Traffic Squad
"Not too much work or too much play," we all agree this lady would say.

BUINITSKY, MILDRED
54 Farragut Avenue
College
Girls' Glee Club, Tennis
Graduating with Honor
Her face is like the milky way i' the sky,
A meeting of gentle lights without a name.

BULLERWELL, MARILLA
182 Pearl Street
Commercial
Blushes are the color of virtue.

BURKE, DOROTHY
42 Waterhouse Street
Commercial
She's very reserved, but mighty nice.

BURNETT, RAYMOND
58 Simpson Avenue
Scientific
Class Day Committee
Cheerful, laughing, witty, wise,
Swift will be this fellow's rise.

BURNS, ETHEL
28 Thorpe Street
General
Girls' Glee Club
We can do more good by being good than in any other way.

BURNS, MARGARET
7 Bellevue Terrace
General
Girls' Glee Club
Better late than never.

BUSHER, JAMES
51 Pearson Avenue
Commercial
"Much study is a weariness to the flesh."

BUTLER, EDWARD
24 Laurel Street
Commercial
His spirit of confidence will enable him to succeed.

BUXTON, ELIZABETH
20 Lee Street
General
Her loveliness I hardly knew.
Until she smiled on me.

BYRNE, KATHRYN
9 Flint Avenue
General
Girls' Glee Club
Laughter wins her many friends.

CAGGIANO, REYNOLDS
58 Powder House Boulevard
College
Traffic Squad
Little material and much art.
Peu de matière et beaucoup d'art.

CALAMARA, FRANCES
12 Spencer Avenue
General
To be reserved is to be loved.

CALANDRELLA, NICHOLAS
28 Spencer Avenue
Scientific
National Honor Society
Graduating with Honor
Whose little body lodged a mighty mind.

CALDERWOOD, MARY
34 Laurel Street
College
Writers' Club, Girls' Glee Club
Her heart and hand open and both free.

CALL, JOHN
19 Dane Avenue
General
He that has ambition will strive to reach his goal.

CALLAHAN, FRANCIS J.
85 Oxford Street
Scientific
He is well paid that is well satisfied.

CALLAHAN, FRANCIS
21 Claremon Street
General
Blessed is the man who expects nothing, for he shall not be disappointed.

CALLAHAN, LOUISE
107 Heath Street
Commercial
Onward and conquer, and never say fail.

CALLAN, MARIE
47 Bay State Avenue
Commercial
Anyone will tell you this;
She is a very jolly miss.

CALLOW, ALLAN
140 West Adams Street
Scientific
Players' Club, Year Book Staff, Home Room Proctor, Band, Radiator Staff
National Honor Society
An affable and courteous gentleman.

CAMMARATA, CHARLES
26 Brook Street
General
Traffic Squad
He is a great fellow and lots of fun.

CAMPBELL, KENNETH
25 Flint Street
General
I would seek and turn and know
To learn these things forth I must go.

CAMPBELL, MILDRED
13 Jay Street
Commercial
Home Room Proctor
We all love her for she's sincere and true,
If we want anything, she'll that thing do.

CAMPELIA, CHARLES
10 Fenwick Street
College
National Honor Society
Graduating with Honor
His character, personality, and service have made him a friend of all.

CAMPOS, ALFRED
35 Franklin Avenue
General
Nobility of mind wins men great things.

CANGIANO, GILDA
142 Medford Street
General
Girls' Glee Club
A maiden modern—yet self-possessed.

CANNEY, MARION
72½ Oxford Street
Commercial
It is wretched to be compelled to be silent.

CANNON, JOAN
104 Summer Street
General
I have not often seen such aspiration nor such esteem.

CAPUANO, SABIE
2 Williams Court
Scientific
A proper man as one shall see.

CARBONE, MARIO
627 Somerville Avenue
General
"Oh, I guess I'll pass."

CARCIERO, LOUISE
52 Sydney Street
General
Always willing to help—What more could a person do?

CARCIERO, ROSARIA
21 Mountain Avenue
General
"Music hath charms, so have eyes."

CARLSON, MILDRED
28 Electric Avenue
Commercial
To a young girl, everything is fun.

CARMERIO, LOUIS
31 Ames Street
General
"Do you know Louis? We do!"

CARNEY, EDWARD
10 Morton Street
Commercial
National Honor Society
A very faithful worker,
For him we're sure of a successful future.

CARPENTER, CLARE, Jr.
22 Forster Street
General
A mighty fine chap with a promising tomorrow.

CARR, HOWARD
1 Vinal Street
Scientific
A proper man as one shall see.

CARROLL, HENRY
115 Porter Street
College
Sleep on and dream awhile.

CASALI, JOHN
18 Lowell Street
General
He thinks too much—Some men are dangerous.

CASEY, FRED
19 Harvard Street
General
He is a well-made man who has a good determination.

CASSETTA, LOUIS
57 Fremont Street
General
He could heave a trunk most lustily.

CASTRO, MARY
390 Highland Avenue
General
Being steadfast, being firm,
Reaps bountiful harvests rightfully earned.

CATON, RITA
23 Wisconsin Avenue
Commercial
It is good to be merry and wise.

CECERE, MILDRED
398 Medford Street
General
She has opinions of her own.

CENSULLO, ARTHUR
193 Broadway
General
Traffic Squad
Amusement is as necessary to a man as labor.

CHAKERION, ALICE
46 Clarendon Avenue
Commercial
Silent but efficient.

CHAPMAN, DOROTHY
28 Kensington Avenue
General
Let him who loves me follow me!

CHASE, LAURENCE
194 North Street
General
Boys' Glee Club, Band
"Speed, did you say? But first I must consider the folly of it."

CHATEAUNEUF, IRENE
22 Banks Street
Normal
National Honor Society
Graduating with Honor
Grace was in all her steps,
In every gesture—dignity.

CHEBOOK, EDWARD
41 Simpson Avenue
General
Home Room Proctor
"Sigh no more, ladies, sigh no more. I'm here!"

CHEEVER, CHARLES
22 Robinson Street
Scientific
Basketball
And a basketball hero was he.

CHENEY, ELIZABETH
76 Heath Street
Commercial
Traffic Squad
"Friends she has many—
Foes,— has she any?"

CHIAPPA, DOROTHY
66 Derby Street
Commercial
Girls' Glee Club
All things come to those who wait.

CHICARELLO, ELINOR
13 Gorham Street
General
Disposition so lovable and fine,
Efficient and capable in every line.

CHISHOLM, ISABELLE
4 Wellington Avenue
Commercial
A sweet manner and a winning way.

CHISHOLM, VIRGINIA
38 Cameron Avenue
General
"'Tis true that she is much inclined
To chin and talk with all mankind."

CHOATE, DAVID
40 Wedgemere Avenue
College
Dapper, dashing, debonair,
A chap who's always on the square.

CHRISTIE, ROY
10 Greenville Street
Scientific
Truth is the highest thing that man may keep.

CHRISTIE, RUTH
71 Thurston Street
Normal
Players' Club, Senior Play Committee
National Honor Society
They are only truly great, who are truly good.

CHURCH, BARBARA
203 School Street
General
"Sunny hair and sunny nature."

CIAMPA, CARMELA
66 Pearl Street
General
Girls' Glee Club, Traffic Squad
In all respects one of the best.

CIANO, ACOLACIA
40 Horace Street
General
Welcome ever smiles, and farewell goes out sighing.

CLARK, CARROLL
23 Ames Street
College
He has a lot of dates—in history.

CLEARY, MADELAINE
88 Ten Hills Road
Commercial
A kindly heart is hers.

CLIFFORD, RUTH
60 Vernon Street
General
"Her voice is gentle, soft and low—an excellent thing in a woman."

COHEN, MYER
11 Cutter Street
Commercial
Traffic Squad
"Let no man contradict me, for I won't believe him."

COHEN, RUTH
9 Florence Terrace
Commercial
Traffic Squad
True to work, word, and friend.

COLE, MILDRED
10 Pearson Avenue
Commercial
National Honor Society
Student Council, Year Book Staff
Her loveliness I never knew, until she smiled at me.

COLEMAN, BARBARA
57 Bay State Avenue
College
Girls' Glee Club
A sunny disposition is her treasure.

COLEMAN, JOHN
102 Line Street
Commercial
How good he is, how just and fit for highest trust.

COLEMAN, WILLIAM, Jr.
72-A Partridge Avenue
Commercial
Orchestra, Boys' Glee Club, Proctor, Traffic Squad
Don't we love our clerical!

COLLEDANCHISE, M.
139-A Hudson Street
General
Band
He cheerfully performs his every duty.

COLLINS, JOSEPH
4 Hillside Avenue
Normal
Band
A prince of good fellows.

CONLEY, JAMES
50 Elm Street
General
Traffic Squad
Let the world slide,
Let the world go!
A fig for care,
A fig for woe.

CONLEY, MARK
21 Vinal Avenue
College
A short saying oft contains much wisdom.

CONLIN, WILLIAM
16 Packard Avenue
General
"A learned man, but, oh, so bashful!"

CONNOLLY, MARY
15 Charles Street
General
Girls' Glee Club
I'm kind of shy, but I'll get by.

CONNORS, LAWRENCE
118 Governor Winthrop Road
Commercial
I'd like to meet the man who started this thing called education.

CONTI, GEORGE
25 Irving Street
Scientific
Traffic Squad
He hath a wisdom that doth guide his valour.

CONWAY, JULIA
57 Columbus Avenue
Commercial
Julia doesn't like to jest,
But still she is one of the best.

COOK, FRANCIS
17 New Hampshire Avenue
Scientific
Orchestra
For toil and sport is not life far too short?

COOK, MARJORIE
16 Westminster Street
College
Senior Night Committee
"She walks with sweetness hand in hand,
And with its graces makes her stand."

COPITHORNE, LOIS
45 Upland Road
College
Manager Girls' Swimming, Basketball
Lois is always in the swim,
Looking for another "Him."

COPITHORNE, WILLIAM
31 Putnam Street
Scientific
National Honor Society
Graduating with Honor
"My mind to me a kingdom is."

CORBEIL, IRENE
27 Morrison Avenue
General
Manager of Tennis, Basketball
The personification of friendliness and kindliness.

CORBIN, MARION
9 Linden Place
General
Glee Club
A ready smile,
A cheery word.

CORCORAN, CATHERINE
26 Ash Avenue
Commercial
Quiet, unlike most girls.

CORWIN, FRANCIS
64 Mt. Vernon Street
College
Band
This man will go far, for he believes everything he says.

COSMAN, HARRY
8 Ashland Street
General
Room Proctor
Be helpful in life.

COYNE, FLORENCE
10 Gussie Terrace
Normal
Players' Club
If the heart of a girl
Is oppressed with cares,
The mist is dispelled
When a man appears.

CRISPIN, WILSON
11 Irving Street
Scientific
Webster Debating Society
National Honor Society
Graduating with Honor
Study as if you were to live forever:
Live as if you were to die tomorrow.

CRISPO, RITA
366 Lowell Street
Normal
Players' Club, Senior Play, Field Hockey, Class Day Committee
National Honor Society
Graduating with Honor
Her radiance brightens all around her.

CRONIN, MARGARET
31 Belknap Street
Commercial
Her eyes express sincerity and her nature upholds her eyes.

CROWLEY, LAWRENCE
20 Autumn Street
General
"All I ask is to be let alone."

CURRAN, DONALD
76 Winslow Avenue
Commercial
National Honor Society
Although he's quite a studious boy,
There are other things in which he finds joy!

CURRIER, FRANK, Jr.
7 Dow Street
Scientific
Knowledge comes, but the wisdom lingers.

CURTIN, MAURICE
6 Glenwood Road
General
To be helpful in life is my aim.

CUSACK, DOROTHY
97 Lowell Street
General
Ask me no questions; I'll tell you no fibs.

CUTTING, EDWARD
416 Medford Street
College
To know nothing is the safest creed.

DALEY, EILEEN
24 Pinckney Street
General
I'm always hoping for the best to come.

DALTON, JOSEPHINE
14-A Norwood Avenue
Normal
Traffic Squad, Radiator
Happy am I, from care I am free.

DANGORA, HARRY
61 Cherry Street
General
Football, Basketball
A true sportsman in everything.

DARGIE, DONALD
250 Willow Avenue
General
"Gentlemanly manners we could learn from this man from the South."

DAVIS, C. GUY, Jr.
12 Broadway
General
He has manners, technique, and makes friends easily.

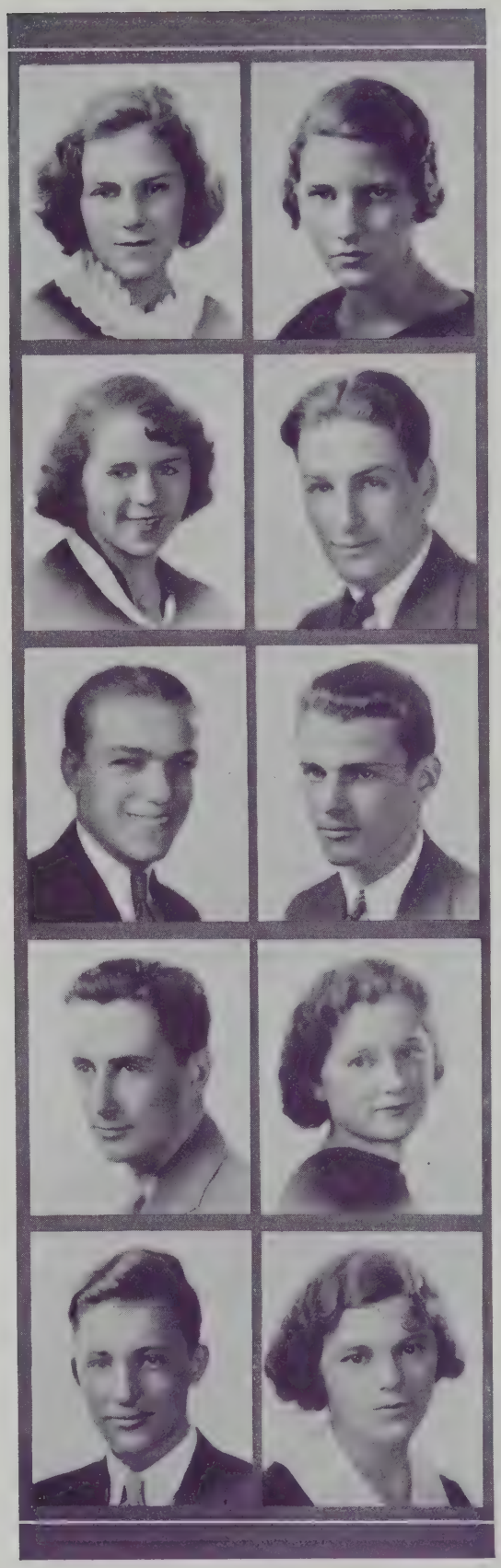

DAVIS, MARGARET
11 Melvin Street
Commercial
Traffic Squad, Home Room Proctor
Rich in the grace all women desire,
Strong in the power that all men adore.

DEANGELIS, JAMES
17 Heath Street
General
And strange to say he likes the ladies.

DEARBORN, GEORGE
35 Bartlett Street
General
Must I leave this pleasant spot?

DECARO, WINIFRED
44 Pearl Street
General
Her actions are like her curls —natural.

DEL BENE, LENA
4 Jaques Street
Commercial
Short but full of pep.

DEL BONO, EVA
10 Cleveland Street
College
Girls' Glee Club
There's music in her make up.

DEL TORTO, RALPH
275 Highland Avenue
General
Traffic Squad
A sunny disposition is his treasure.

DE MONE, E. RALPH
2 Bartlett Street
Men of few words are the best men.

DENSLOW, HELEN
41 Laurel Street
Commercial
She is a mixture of pep and good fun.

DENTE, EDMUND
12 Ibbetson Street
College
Traffic Squad
There is such a thing as a man being too proud to fight.

DE STEFANO, DONALD
31 Grant Street
College
Everyone knows this boy and has a good word for him.

DEYOE, HELEN
189 School Street
General
Girls' Glee Club
Quiet, conscientious, obliging, and sweet,
As for these things, Helen can't be beat.

DI CHIAPPARI, LOUIS
15 Poplar Street
General
Boys' Glee Club
He makes his presence known.

DI CACCIO, MARY
9 Josephine Avenue
Commercial
Cafeteria
A merry heart maketh a cheerful countenance.

DIDRIS, TONY
173 Linwood Street
General
Traffic Squad
"Well, Girls, here I am,
The answer to your prayers."

DI GIORGIO, ROBERT
93 Grant Street
Commercial
Boys' Glee Club, Traffic Squad
He speaks, behaves, and acts just as he ought.

DILLON, EILEEN
18 Richdale Avenue
Commercial
Where there is fun, she's always in it,
Never still for half a minute

DILLON, RAYMOND
18 Richdale Avenue
General
If he had been caught young,
He might have been tamed.

DI MATTEO, ALBERT
118 Hudson Street
College
National Honor Society
Graduating with Honor
"I even think that sentimentally I am disposed to harmony."

DI NAPOLI, HENRY
20 Jay Street
General
Track
"Why aren't they all contented like me?"

DI NATALE, EILEEN
72 Cherry Street
General
She who sings frightens away her ills.

DIONNE, GERARD
17 Cottage Avenue
Commercial
Calm amidst the angry waves.

DIONNE, JOHN
17 Cottage Avenue
Commercial
Is it not true that second thoughts are best?

DIONNE, THELMA
73 Florence Street
Commercial
"Artist" is her middle name,
Let's all hope it brings her fame.

DISKIN, MARY
33 Lexington Avenue
College
A girl as sweet as honey.

DOE, RAYMOND
101 Bartlett Street
Scientific
Everyone who clings steadfastly for an ideal is the better for it.

DOE, WILBER
74 Avon Street
Scientific
When duty whispers low, "Thou must," the youth replies, "I can."

DOHERTY, MARY
22 Robinson Street
General
Cafeteria
Her heart is like a garden fair.

DOHERTY, MELVIN
6 Everett Avenue
Scientific
May neither time nor tide change his modesty.

DONCASTER, ELIZABETH
70 Garrison Avenue
Commercial
Hear, see, and be silent.

DONCASTER, MARY
70 Garrison Avenue
Commercial
Although she's small and shy,
On her, teachers can rely.

DONNELLAN, FRANCIS
19 Harold Street
General
What's the use of worrying?

DONOVAN, JOHN
77 Electric Avenue
Scientific
Webster Debating Society
Variety is the spice of life.

DOW, RICHARD
22 Walnut Street
College
Football
Joy rises in me like a summer's moon.

DOWNS, DONALD
26 Garrison Avenue
Scientific
Character is the biggest asset a man can possess.

DOWNES, FLORENCE
27 Lexington Avenue
General
Field Hockey, Traffic Squad, Basketball
After all life is happiness.

DOYLE, FRANK
47 Albion Street
Scientific
Band, Orchestra
Hinges of true friendship never get rusty.

DRAGO, GILDA
39 Cherry Street
College
Proctor, Glee Club, Junior Night
National Honor Society
Quiet, conscientious, obliging, and sweet,
As for these, "Jill" can't be beat.

DRANE, ALICE
60 Central Street
Commercial
A sweet ambitious girl who, we know, will succeed.

DREVITSON, STANLEY
11 Packard Avenue
General
Players' Club, Traffic Squad, Basketball, Glee Club, Senior Play, Proctor
He is not yet born who can please everyone.

DRINKWATER, EVELYN
12 Fisk Avenue
General
A sweet little girl who'd make Pollyanna walk a mile.

DRISCOLL, JANE
33 Barton Street
Normal
Players' Club, Girls' Glee Club, Traffic Squad, Radiator Staff
She laughed and danced and talked and sang.

DRITSAS, ANASTASIA
12 Aberdeen Road
Commercial
Girls' Glee Club
Quick to learn, wise to know.

DUFF, CLIFTON
17 George Street
General
Track, Traffic Squad
His splendid character and friendship will make him outstanding among his fellow men.

DUGGAN, JOHN
8 School Street
Commercial
Proctor
A regular fellow John is, and one of our most capable.

DUNLAP, JOHN
11 Lexington Avenue
General
An athlete superb—a friend to all, our hats are off to you, "Johnnie"!

DUNN, GRACE
60 Glenwood Road
Commercial
"She has a vast store of humor and wit."

DUNNING, GEORGE
305 Alewife Brook Parkway
General
Quiet and reserved, one of the rarer species.

DUPOUY, ROBERT
34 Lexington Avenue
General
On pleasure he was bent.

DURANT, IRENE
28 Benton Road
College
Players' Club
A mighty nice girl with a pleasant manner.

DURGIN, MARGARET
125 Highland Road
Commercial
National Honor Society
Graceful and useful all she does,
Blessing and blessed where-'er she goes.

DWYER, JAMES
19 Atherton Street
College
Many kinds of fruit grow on the tree of life, but none so sweet as friendship.

EDMUNDS, RUTH
5 Oakland Avenue
College
Players' Club, Radiator Staff, Senior Play, Cafeteria, Junior Night, Swimming.
Clever without showing it,
Attractive without knowing it.

EDWARDS, ELEANOR
27 Ellington Road
Commercial
Her smile, her grace, for her wins the race.

EFTEN, HELEN
212 Cedar Street
Commercial
If a smile brings happiness, we would never, never be sad.

ELDRIDGE, ROSE
12 Chandler Street
General
Enjoys all—all the time

ELLIOTT, ROBERT
101 Glen Street
General
Webster Debating Society
Here's to Robert — a favorite with us all.

ELLIOTT, ROGER
101 Glen Street
Scientific
Proctor
Charms strike the sight,
But merit wins the soul.

ENGLISH, EDWARD
55 Elmwood Street
Scientific
A very nice chappy, — says
Little, but looks wise.

ENOS, EVELYN
358 Lowell Street
Commercial
Little, but, oh, my!

ERICSON, GEORGE
11 Morrison Place
College
Whate'er he did was done with so much ease,
In him alone 'twas natural to please.

ESCOTT, MARGARET
103 Glenwood Road
General
Field Hockey
If laughter were a crime, she a master criminal would be.

ERNEST, LOUISE
2 Belmont Street
Commercial
Many friends has she, but enemies none.

ESTABROOK, VIRGINIA
328 Summer Street
College
Girls' Glee Club
A happy soul, that all the way
To heaven hath a summer's day.

EVITTS, BARBARA
6 Partridge Avenue
Commercial
National Honor Society
Tall, slight, and neat is she.

FALLON, LEO
81 Marion Street
Commercial
Work! Work! What is work, I pray, but something to be done.

FANNING, MARY
105 Cross Street
Commercial
A friend to all, a smile to each.

FANTASIA, ANTHONY
63 Boston Street
General
"Me and Babe Ruth!"

FANTASIS, PETER
67 Boston Street
College
A little nonsense now and then, is relished by the best of men.

FARRELL, HELEN
20 Langmaid Avenue
College
Her stature tall, we hate a dumpy woman.

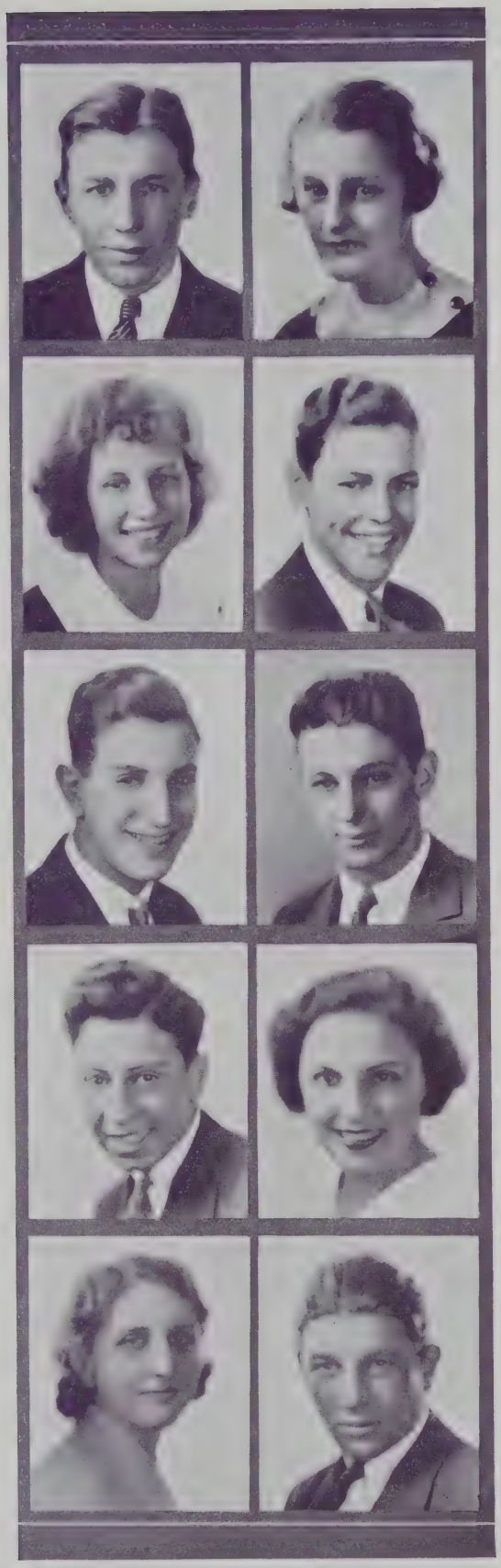

FARRINGTON, MURIEL
15 Dimick Street
Commercial
It is worthier to deserve honor than to possess it.

FAY, EUGENE
21-R Webster Avenue
General
My studies are interfering with my high school work.

FAY, FRANK
21-R Webster Avenue
Scientific
Life consists of comedy, tragedy, and hard work.

FECAS, ETHEL
358 Washington Street
Commercial
Perseverance results in success.

FENOCHETTI, ERNEST
22 Cherry Street
General
A person seldom heard from.

FERRETTI, EDNA
17 Skehan Street
Commercial
An ounce of mirth is worth a pound of sorrow.

FILOSI, LOUIS
19 Richardson Street
Scientific
Ne'er was man so ambitious.

FINKLE, WILLIAM
42 Adams Street
College
I am too much of a skeptic to deny the possibility of anything.

FINN, EDWARD
9 Oliver Street
Scientific
Never do today what you can do tomorrow.

FINN, PAUL
79 Washington Street
College
Jest, youthful jollity plus wisdom.

FITCH, NATHAN
57 Pennsylvania Avenue
College
Radiator Staff
An artist, gentleman, and pianist.

FITZGERALD, ANNE
43 Paulina Street
Commercial
Girls' Glee Club
She learns to live and lives to learn.

FITZMAURICE, ANNA
29 Florence Street
Commercial
A modest little maid is she,
As shy and timid as can be.

FLAGG, MYRA
24 Bromfield Street
Normal
National Honor Society
Field Hockey, Captain; Tennis, Basketball.
Mix'd reason with pleasure and wisdom with mirth.

FLEMING, ROBERT
8 Brastow Avenue
College
Senior Play, Band
A jolly companion; a better friend you could never find.

FLETCHER, WALTER
6 Pearson Avenue
General
Not much talk—sweet silence.

FLOYD, FRANCES
38 Banks Street
General
Basketball
Modest and shy. Intelligent and—my! Sweeter than pie.

FORD, DOROTHY
11 Norwood Avenue
Commercial
"A woman's hair is long,
But her sense is short."—
We wonder does this apply to Dot?

FORD, VIOLET
22 Tower Street
Commercial
If it's consolation one needs,
It's to Vi he goes.

FORNI, RENA
571 Somerville Avenue
General
Promotion comes to her who sticks
Unto her work and never kicks.

FORSYTH, JEAN
19 Hancock Street
College
Girls' Glee Club, Orchestra, National Honor Society
Graduating with Honor
Knowledge is power.

FORTINI, ANNA
11 Belmont Street
Commercial
Orchestra
National Honor Society
Smile and the world smiles with you.

FRAZEE, DUNCAN
15 Oxford Street
Scientific
God gives us all some small, sweet way to see the world rejoicing.

FREDA, ROCCO
4 Nashua Street
General
He is always in a holiday humor.

FREEMAN, RUTH
19 Madison Street
General
Radiator Staff, Tennis
May life for her be one sweet song,
Her days of joy be full and long.

FREEMONT, WILLIAM
39 Parkdale Street
General
Silence is golden.

FRENCH, SIDNEY
111 Heath Street
General
Orchestra
A snappy kid is Sidney, in dress and in manner.

FURLONG, DOROTHY
25 Belknap Street
General
In order to love mankind we must not expect too much of them.

GALLANT, HENRY
58 Glenwood Road
General
Orchestra, Traffic Squad
A merry maestro he,
Commanding word and thought, in every key.

GALLIGAN, THOMAS
54 Hanson Street
General
Do right and fear nothing.

GATELY, ANNE
26 Knapp Street
Commercial
Slow and steady wins the race.

GAUTHIER, RAYMOND
78 Line Street
College
The more we do, the more we can do.

GAYTON, LOUISE
65 Joy Street
Commercial
I don't say much; I guess I must be shy.

GAZZA, TONY
701 Somerville Avenue
General
Tall, quiet, and dignified.

GEARON, ALICE
53 Trull Street
Commercial
Field Hockey
Witty, jolly, and carefree!
Always cheerful as can be.

GHILONI, JOSEPHINE
47 Sewall Street
Commercial
Girls' Glee Club
Heaven has always need of a songster.

GIANNETTI, VINCENT
25 Century Street
General
Knowledge is wisdom.

GIBSON, GERALDINE
133 Perkins Street
College
Dark eyes, dark hair, and quiet smile,
A real true friend and one worth while.

GIBSON, MARGARET
92 Liberty Avenue
Commercial
She always does her work just so,
She is a girl we like to know.

GIBSON, REUBEN
133 Perkins Street
Commercial
Quiet and conservative.

GIFFEN, VINCENT
44 Hall Avenue
Scientific
It takes all kinds of people to make a world.

GOBRON, WALTER
6 Liberty Avenue
College
Man's merit, like the crops, has its season.

GODDARD, ANNE
98 Morrison Avenue
Commercial
A light heart lives long.

GOLDENBERG, BEATRICE
3 Preston Road
College
Girls' Glee Club
A sunny disposition is her treasure.

GOLDSTEIN, ESTA
7 Magnus Avenue
College
Carefree, vivacious, with never a dull moment.

GORMAN, CLAIRE
28 Leonard Street
College
Girls' Glee Club
She trips a light fantastic toe.

GORMLEY, MARY
32 Sewall Street
Normal
Laughter is sunshine in a house.

GOSDIGIAN, MARY
750 Broadway
General
A quiet little maiden of charming mien.

GOULART, LUCY
255 Broadway
Normal
Radiator Staff
A friend of whom we'll never tire.

GOURLEY, MONA
299 Broadway
General
Girls' Glee Club
Her voice was ever soft, gentle, and low, but her deeds marked her.

GOVAERTS, M. LOUISE
62 Highland Avenue
College
Sober, but not serious, Quiet, but not idle.

GOVE, PHILIP
34 Richdale Avenue
Scientific
A man of ice and steel.

GRACE, MADELINE
68 Bailey Road
Commercial
With happy laugh she ever greets you, ever smiling, never blue.

GRAFFAM, MYRON
321 Highland Avenue
Scientific
Glee Club, Webster Debating Society, Room Proctor, Traffic Squad
The world knows nothing of its greatest men.

GRANT, DONALD
10 Cameron Avenue
General
Traffic Squad
He is a well-made man who has a great determination.

GRANT, MELVIN
27 Winslow Avenue
General
His trouble is his admiration of the girls.

GRAVES, DOROTHY
5 Cross Street
General
Radiator Staff, Traffic Squad, Year Book Staff Chairman
Why did you laugh when I said man delights me not?

GREAVES, ROBERT
8 Douglas Avenue
General
To make a few sacrifices in life for another, shows true sportsmanship.

GREECE, LUCILLE
228 School Street
College
Players' Club
A merry heart maketh a cheerful countenance.

GREENBERG, IDA
14 Cherry Street
College
Happy, snappy, is Ida's style,
Rain or shine, there's always a smile.

GREENLAW, WILLIS
282 Highland Avenue
General
Orchestra Leader
Creating competition for Rubinoff.

GREENWOOD, RICHARD
10 Linden Place
General
Men go laughing to heaven.

GRICCI, ANNA
53 Wheatland Street
Commercial
Orchestra
She seems to be shy,
Nevertheless she'll get by.

GRIFFIN, JUSTINE
9 Mason Street
General
Girls' Glee Club, Senior Play Committee
I hasten to laugh, for fear of being obliged to weep.

GRIFFIN, THERESA
18 Hancock Street
Commercial
Popular where'er she goes.

GROVER, HORACE
26 Oxford Street
College
Webster Debating Society, Radiator Staff, Year Book Staff
National Honor Society
Graduating with Honor
Great thoughts, like great deeds, need no trumpet.

HALE, RICHARD
94 Wheatland Street
Scientific
His temper never out of place.

HALL, DOROTHY
120 Powder House Boulevard
College
True as the needle to the Pole, or as the dial to the sun.

HALLORAN, EVELYN
21 Webster Avenue
General
Laughter holding both his sides.

HAMILTON, GEORGE
5 Bigelow Street
Commercial
When a lady's in the case,
All other things take second place.

HANLON, FRANCES
11 Kilsyth Road
Commercial
She has a smile for all who meet her.

HARWOOD, DORIS
200 Powder House Boulevard
Normal
Class Day Committee
Quiet, modern, sweet—
A combination hard to beat.

HART, ETHEL
118 Albion Street
General
Girls' Glee Club, Field Hockey, Basketball
Long live such a good nature.

HART, MERRILL
51 Rush Street
Scientific
A finished gentleman from top to toe.

HEALEY, ELIZABETH
8 Whitfield Road
College
Her loveliness I never knew, until she smiled at me.

HEALEY, LOIS
35 Putnam Street
College
Girls' Glee Club
National Honor Society
Graduating with Honor
Her voice was ever soft and low, an excellent thing in women.

HEATH, WARREN
188 Mystic Avenue
Commercial
Had he been caught young, he might have been tamed.

HEINRICH, MARGARET
55 Alpine Street
Commercial
Thou hast wit, fun, and fire.

HEINTZ, A. PRESTON
141 West Adams Street
Scientific
Webster Debating Society, Players' Club, Radiator Staff, Year Book Staff
National Honor Society
Sterling character and a brilliant mind need no herald.

HENDERSON, AUDRIE
16 Charnwood Road
General
Orchestra, Girls' Glee Club
Mutual love brings mutual delight.

HENNEBERRY, MARTIN
144 Lowell Street
College
Blue eyes with a wondrous witching charm.

HENNIGAN, ALICE
38 Wisconsin Avenue
Normal
A pleasing countenance is no slight advantage.

HESHION, MIRIAM
10 Cypress Street
Commercial
As merry as the day is long
As blithe and light as any song.

HICKEY, MARY
51 Holyoke Road
Commercial
Radiator Staff, Orchestra, Year Book Staff
National Honor Society
Graduating with Honor
True as a needle to the point,
Or a dial to the sun.

HILL, ROBERT
27 Willow Avenue
College
Do you suppose I would betray a friend? No! I would die a thousand times first.

HINKLEY, MARIE
20 Wheeler Street
Commercial
We always see her with a smile.

HINTON, PHYLISS
50 Oxford Street
Commercial
Tomorrow is another day.

HOBBS, VERNA
16 Rose Street
Commercial
National Honor Society
A gentle disposition wins for itself many friends.

HOLDEN, ANNA
15 Morgan Street
College
Anna is a girl worth knowing,
As a scholar her fame is growing.

HOLMAN, ETHEL
223 Holland Street
Commercial
Orchestra
We know her chiefly through the music with which she is wont to ravish our ears.

HOLMES, DOROTHY
60 Heath Street
General
Traffic Squad
As is the cool spring to the parched traveler, so is she to one in need of friendship.

HOLYOKE, SHERLIE
38 Bromfield Road
Normal
Senior Night Committee
National Honor Society
Whate'er she did with her charming grace,
A smile was ever on her face.

HOOLE, GLADYS
21 Wellington Avenue
Commercial
Basketball
Speech is good but silence greater.

HOPE, HELEN
39 Ibbetson Street
Commercial
Room Proctor, Traffic Squad.
Wherever Helen is, so is her pleasing personality.

HOPE, IRENE
39 Ibbetson Street
Commercial
Cafeteria, Traffic Squad
To have joy one must share it — Happiness was born a twin.

HORSMAN, STANLEY
23 Hall Avenue
General
What's life for, if not for fun?

HORTON, FRANK
86 Powder House Boulevard
Normal
Radiator Staff
Whate'er he did was done with so much ease,
In him alone 'twas natural to please.

HOSSMAN, RALPH
30 Hall Avenue
Scientific
Webster Debating Society, Student Council, Editor-in-Chief Radiator and Year Book
National Honor Society
Graduating with Honor
A man of the world amongst men of letters,
A man of letters amongst men of the world.

HOWARD, HELEN
13 Taylor Place
Commercial
Now, then, and always—I'll keep my friends.

HOWE, DONALD
66 Myrtle Street
Commercial
A true friend of keen humor.

HOWLETT, ELIZABETH
394 Medford Street
Normal
Girls' Glee Club, Traffic Squad, Tennis
Graduating with Honor
Persuasive speech and more persuasive sighs;
Silence that spoke and eloquence of eyes.

HOYT, HAROLD
22 Mt. Pleasant Street
Scientific
Here's to Harold, a favorite with all!

HOYT, HENRY
16 Nashua Street
Scientific
A jolly good fellow.

HUDDY, LAURENCE
94 Heath Street
General
Home Room Proctor, Basketball, Captain.
Life just can't go on without that certain thing.

HUGHES, MARION
45 Simpson Avenue
General
A little nonsense now and then is relished by the best of men.

HUNT, MARGARET
7 Glendale Avenue
Commercial
She knows what ought to be done.

HURLEY, MAY
37 Wisconsin Avenue
Commercial
Radiator Staff
Each mind has its own methods.

HUSSELBEE, THERESA
12 Carlton Street
Commercial
Frankly charming, charmingly frank.

IAPPINI, JAMES
42 Moore Street
General
He doeth little kindnesses which most leave undone or despise.

INGLESBY, MARION
11 Hawkins Street
Commercial
She was active, stirring—Could not rest, could not tire.

INGLIS, WEBSTER
116 Walnut Street
General
Band
When girls are nigh, He is quite shy.

IOVINE, L. FRANCES
27 Sewall Street
Commercial
Her aim in life is success.

IVESTER, ELEANOR
12 Spring Hill Terrace
Commercial
Proctor, Traffic Squad
Quiet, well-mannered, and popular.

JACKSON, ETHEL
29 Mason Street
College
Girls' Glee Club
Graduating with Honor
A sweet, attractive kind of grace.

JACOBS, ESTHER
12 Hill Street
General
She is a woman; therefore, she may be wooed and won.

JACQUES, ROBERT
48 Banks Street
Scientific
To be intelligible is to be found out.

JAMES, INEZ
469 Columbia Street
General
Tolerance and friendship are the highest virtues.

JANKUN, HEDWIG
16 Otis Street
Commercial
National Honor Society
Labor itself is a pleasure.

JASKUN, VIOLA
33 East Spring Street
Commercial
A daughter of the gods, divinely tall and most divinely fair.

JELATIS, DEMETRIUS
60 Clarendon Avenue
Scientific
Webster Debating Society, Student Council, Radiator Staff, Year Book Staff, Players' Club, Traffic Squad
National Honor Society
Graduating with Honor
On him and on his high endeavour,
The light of praise shall shine forever.

JENNINGS, GREGG
15 Greene Street
Scientific
Radiator Staff
And though he promise to his loss, he makes his promise good.

JENNINGS, LORNA
15 Greene Street
College
My Fatherland is dear,
Liberty dearer,
Truth the most precious.

JERRETT, HILDA
25 Kensington Avenue
General
Girls' Glee Club
I fear she'll use her dancer's art,
To dance on some poor fellow's heart.

JODICE, CARMEN
19 Willoughby Street
Commercial
Girls' Glee Club, Year Book Typist
A true friend of noble character.

JOHNSON, ELNA
24 Woods Avenue
Commercial
National Honor Society
Graduating with Honor
She was quite studious, so it seemed;
Wise, fair-spoken, and esteemed.

JOHNSON, HAZEL
66 Clarendon Avenue
Commercial
Success and happiness go hand in hand.

JOHNSON, LILLIAN
74-A Fremont Street
Commercial
Silent and sweet she steals along,
Far from the world's gay busy throng.

JOHNSON, MARGARET
53 Albion Street
Commercial
Exceptionally generous, perpetually hilarious, and—studious? Well, let her decide that.

JOHNSON, RUNO
10 Thorndike Street
Scientific
Graduating with Honor
Class Day Committee
Wit and wisdom are born with a man.

JOHNSTON, JAMES
46 Clarendon Avenue
Commercial
This is the thing I was born to do.

JOHNSTON, WILLIAM
41 Ames Street
Commercial
Work is just an old-fashioned way of getting a living.

JOHNSTONE, FRANCIS
62 Vinal Avenue
General
Never put off till tomorrow
What you can do the day after.

JOLLEY, CHARLES
35 Princeton Street
General
Traffic Squad
One snappy kid, is Charles.

JONES, RITA
10 Prospect Place
Commercial
Her air, her manner, all who saw admired,
Courteous, though coy, and gentle though retired.

JUTRAS, ERNEST
547 Broadway
Scientific
A little nonsense, now and then, is relished by the best of men.

KARAGORGES, MARY
11 Morton Street
Commercial
Knowledge comes but wisdom lingers.

KASHGEGIAN, LUCY
46 Wheatland Street
Commercial
More likely to give help than to ask for it.

KASPAR, LUCY
66 Victoria Street
General
Field Hockey, Basketball, Traffic Squad
Always happy, always gay,
We'd surely love to have her stay.

KEATING, HELEN
15 Greenville Terrace
Normal
Writers' Club, Girls' Glee Club, Senior Play, Traffic Squad.
Her modest ways are very becoming.

KEENAN, WILLIAM
37 Chestnut Street
Commercial
A faithful, true, and loyal friend.

KELLEY, BEATRICE
250 Willow Avenue
Commercial
Basketball
National Honor Society
Graduating with Honor
In gymnastics she was surely game, and so goes down in the hall of fame.

KELLY, MARGARET
14 Clyde Street
Commercial
If laughter were a crime, she a master criminal would be

KENNEDY, ALLAN
64 Park Street
General
Home Room Proctor
A friend, true and trustworthy.

KENNEDY, JOHN
116 Bartlett Street
College
Webster Debating Society
A man who has never been defeated in the debating halls.

KENNEY, ROBERT
1087 Broadway
Scientific
I dare do all to become a man; who dares do more is none.

KEOUGH, JAMES
37 Ames Street
College
"Jim" — his good nature is contagious.

KEOUGH, THELMA
123 Orchard Street
General
Her tongue is always on the go,
She's not the one to sit and so—

KERKUTAS, MARY
7 Cooney Street
General
Oh, Mary, with eyes of blue,
There's lots of nice things we might say about you.

KERTZMAN, JACK
10 Magnus Avenue
College
Players' Club
National Honor Society
Graduating with Honor
Brevity is the soul of wit.

KEYES, RUTH
343 Powder House Boulevard
College
Captain, Girls' Swimming Team, Field Hockey
It's nice to be natural when you're naturally nice.

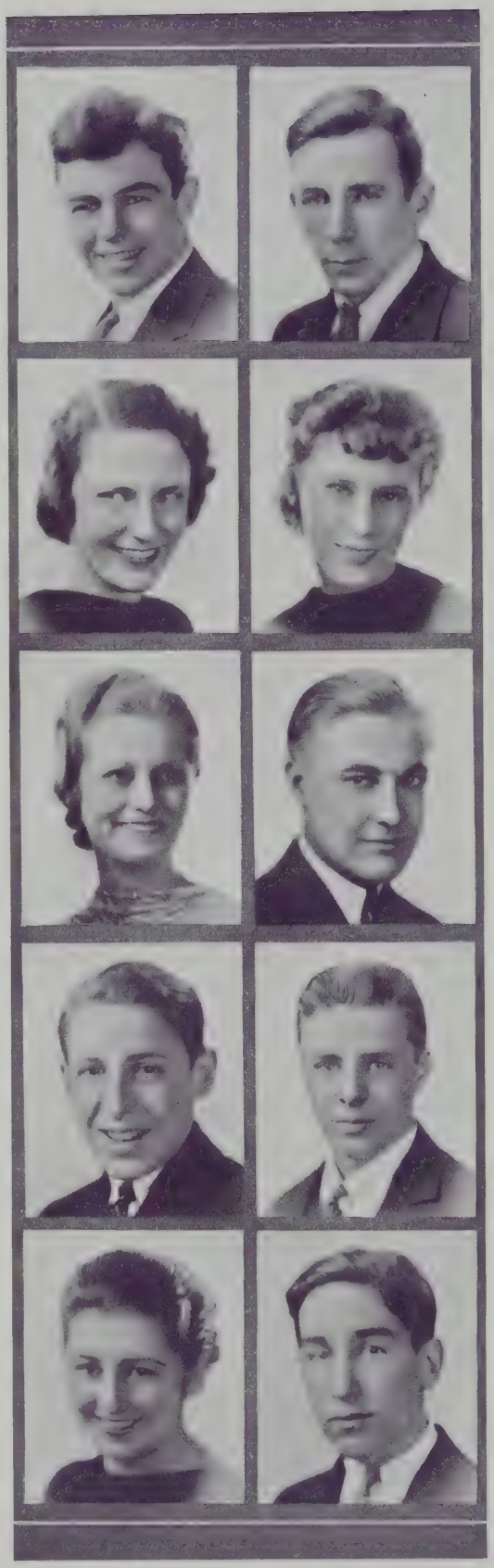

KING, GEORGE
114 School Street
College
National Honor Society
Graduating with Honor
Satire's my weapon, but I'm too discreet
To run amuck and tilt at all I meet.

KING, MARGUERITE
81 Oxford Street
Normal
Girls' Glee Club
Witty, but never loud.

KINIRY, WILLIAM
193 Summer Street
College
The charm of life is in the living.

KINLOCK, ROBERT
1 Lawson Terrace
Commercial
Such a little fellow, but what big things he can do.

KIRKLAND, RICHARD
20 Beech Street
General
The greatest men are the simplest.

KISSACK, EDWARD
40 Newbury Street
General
His manly character and ability will pull one over the roughest roads.

KOOSHOIAN, HAIG
215 College Avenue
College
His time is forever,
Everywhere his place.

KYDD, ELIZABETH
20 Atherton Street
Commercial
She is always cheerful company.

LACEY, DOROTHY
34 Bow Street
College
Radiator Staff
Melancholy,
I've no use for you, by golly!

LA FAUCI, PHILLIP
163 Pearl Street
General
Thought is free.

LAMB, ESTELLA
115 Medford Street
Commercial
Girls' Glee Club
She knows her own mind.

LAMPHEAR, IRVING
69-A Berkeley Street
General
His only fault is he has no fault.

LANDERS, HOLLIS
27 Marshall Street
General
Trouble troubles me not,
Neither do I trouble trouble.

LANDRY, BARBARA
34 Oxford Street
General
Now none on earth above her!
As pure in thought as angels are—
To know her was to love her.

LANDRY, MADELEINE
68 Waterhouse Street
Commercial
A laugh is worth a hundred groans in any market.

LANE, LOUISE
51 Fairmount Avenue
Commercial
Too much study is a pain.

LANGONE, DOROTHY
203 Broadway
General
Character is not determined by a simple act, but by habitual conduct.

LA PLANTE, FREDDY
50-A Pitman Street
General
Traffic Squad
Well known, well liked, and a general good fellow.

LARSON, ELEANORE
101 Beacon Street
Commercial
Bank
Joy today! Why look to the morrow?

LAURIE, MARION
50 Webster Street
Commercial
Girls' Glee Club
A mighty nice girl, with a pleasant manner.

LAW, JAMES
6 Taylor Place
College
Players' Club, Basketball, Senior Night Committee
National Honor Society
Graduating with Honor
Don't hurry so. Some day you'll meet yourself coming back.

LAWLES, ANNE
37 Dimick Street
General
There is a woman at the head of all great things.

LAWLESS, FRANCIS
123 Walnut Street
Scientific
Amusement is as necessary to a man as labor.

LEAHY, EDWARD
32 Radcliffe Road
Commercial
Be sure that you are right, then go ahead.

LEAHY, JOHN
58 Partridge Avenue
College
There's always something doing when John's around.

LE BARON, WINNAFRED
8 Heath Street
College
Girls' Glee Club, Tennis, Basketball
National Honor Society
Graduating with Honor
A good name is rather to be chosen than great riches.

LECCESE, CHRISTINE
48-B Oliver Street
General
Girls' Glee Club, Girls' Orchestra
A wonderful friend of lovable character.

LEONG, FRED
69 Holland Street
College
Quiet, studious, conscientious, thorough.

LE SAGE, HENRY
1 Benedict Street
General
Track
Swaggering through life; laughing and smiling at its pitfalls.

LEVAS, DEMITRIA
16 Merriam Street
Commercial
She seems popular among our brothers.

LEVINSON, LAWRENCE
225 Pearl Street
Scientific
Student Council, Players' Club, Proctor
Disciple of Thespis, gentleman and friend.
"Palmam qui meruit ferat."

LEWIS, ALBERT
7 Kenneson Road
Scientific
Student Council, Radiator Staff, Year Book Staff
National Honor Society
Graduating with Honor
Those who inspire are fortunate.

LEWIS, DOROTHY
63 Irving Street
Commercial
I don't say much; I guess I must be shy.

LEWIS, SAMUEL
20 Electric Avenue
General
Traffic Squad
Strange to say, he likes the ladies.

LIBERMAN, RUTH
232 School Street
Commercial
Orchestra
Be satisfied with nothing but your best.

LIMA, JOSEPH
22 Holton Street
General
Traffic Squad
I find each day too short for all the thoughts I want to think.

LINDEQUIST, ELNA
5 Windsor Road
College
Girls' Glee Club
National Honor Society
Graduating with Honor
Studious of ease and fond of humble things.

LINDSTROM, BARBARA
41 Woods Avenue
Commercial
National Honor Society
Graduating with Honor
Her heart is full of yearning,
To receive a higher learning.

LINEHAN, DANIEL
38 Fisk Avenue
Commercial
I'm not a politician and my other habits are good.

LINHARES, ISABEL
248 Powder House Boulevard
Commercial
A sense of humor is the spice of life.

LINSCOTT, EARLE
24 Elston Street
College
The Earle of Linscott and Prince of Hearts — a royal fellow.

LISCIOTT, FRANCIS
22 Elm Place
Scientific
As we enter, so we leave.

LITTLE, DORIS
9 College Hill Road
Commercial
National Honor Society
Year Book Staff
Born for success.

LOCCHI, MARY
42 Claremon Street
General
Her reply never does vary,
"No, I am not the 'Mary Quite contrary'."

LOCKHART, VERA
29 Hudson Street
Commercial
Tennis, Radiator Staff, Year Book Staff
National Honor Society
Titian-haired, open-faced and pleasing as a companion.

LONDON, HELEN
11 Braemore Road
Commercial
Players' Club, Girls' Swimming Team
National Honor Society
Avoid shame, but do not seek glory,
For nothing is so expensive as glory.

LONERO, DOMINIC
737 Somerville Avenue
General
Happy am I and free from care.

LONG, JOSEPH
39 Flint Street
Scientific
Players' Club, Boys' Glee Club, Senior Play, Band
A real friend, a royal entertainer, a sterling companion, and a regular fellow.

LORDON, ANNA
12 Stanford Terrace
Commercial
Year Book Typist
A willing helper.

LORREY, CHESTER
3 Gilman Terrace
General
Ambition and I go hand in hand.

LUCAS, CARL
82 Hudson Street
Commercial
Cafeteria, Traffic Squad, Radiator Staff
Tall and lanky,
Always happy;
Never cranky,
Good old chappie.

LUNDBERG, LENNART
38 Chetwynd Road
Scientific
He was richly learned.

LURIE, ROSALYN
30 Glenwood Road
Commercial
Field Hockey, Basketball
As busy as a bee.

LUSSIER, MARJORIE
31 Lexington Avenue
Commercial
Mild as the summer breeze.

LYDSTONE, BARBARA
17 Wallace Street
Commercial
National Honor Society
Graduating with Honor
Those about her, from her shall read the perfect ways of honor.

LYNCH, B. ALICE
4 Evergreen Square
General
Cafeteria, Basketball, Traffic Squad
Sports, a cheery smile,
Make her a sunny child.

LYNCH, ARTHUR
20 Willow Avenue
General
Radiator Staff, Proctor
A great man is he who does not lose his childish heart.

LYONS, JOHN
7 Joseph Street
General
He has a buddy, but it isn't study.

MacAULAY, BERTHA
12 Avon Street
Commercial
A true and noble friend to all.

MacCASKILL, DOUGLAS
34 Otis Street
General
Baseball
Great is the man who smiles on all tasks.

MacDONALD, ANNE
22 Albion Street
Commercial
Quiet, modern, sweet—
A combination you just can't beat.

MacDONALD, HAROLD
50 East Albion Street
General
A quiet countenance portrays a noble character.

MacDONALD, THOMAS
25 Wyatt Street
Scientific
Gentle of speech, beneficent of mind.

MacDONALD, WILLIAM
53 Raymond Avenue
College
Radiator Staff
Graduating with Honor
Devise, wit; write, pen;
For I am for whole volumes in folio.

MacFADYEN, PAULINE
29 Bromfield Road
General
Student Council, Year Book Staff.
Her sincerity is a virtue, but her beauty is a gift.

MacGRAY, GEORGE
283 Highland Avenue
Scientific
Boys' Glee Club
Remember the old saying, "Faint heart never won fair lady."

MACK, ANNA
44 Harrison Street
Commercial
Always thoughtful and kind.

MacKAY, MARIE
20 Cutter Avenue
General
Traffic Squad
Carefree as a wild mountain stream.

MacKENZIE, ELVIN
36-R Glen Street
General
An ounce of wit is worth a pound of sorrow.

MacKENZIE, WILLIAM
36-R Glen Street
General
A public office is a public trust.

MacLAUGHLIN, EDITH
39 Lowell Street
Normal
Good sense and good nature are never separated.

MacLAUGHLAN, RICHARD
134 Holland Street
General
Tall and lanky,
Always happy;
Never cranky,
Good old chappie.

MacLEAN, ELMER
58 Otis Street
General
A personality that sketch[illegible]iates happiness and kindne[illegible].

MacLENNAN, DUNCAN
94 Pearson Avenue
General
Once upon a time there was a Scotchman.

MacMANUS, EILEEN
15 Irvington Road
Commercial
If laughter were a crime,
She a master criminal would be.

MacMILLAN, ELIZABETH
7 Foskett Street
General
Speech is great but silence is greater.

MacNEILL, M. RUTH
12 Montrose Street
College
Traffic Squad
Ruth's a popular, friendly girl,
Always in the social whirl.

MacQUATTERS, WILLIAM
123 Orchard Street
Commercial
I am what I am and that's all [illegible] *um.*
[illegible] *udy.*
[illegible] *rad*
[illegible]

MacRAE, EDITH
54 Curtis Street
General
Girls' Glee Club
The longer you know her, the better you like her.

MACRI, JENNIE
25 Lowell Street
Commercial
Nothing is difficult to a willing mind.

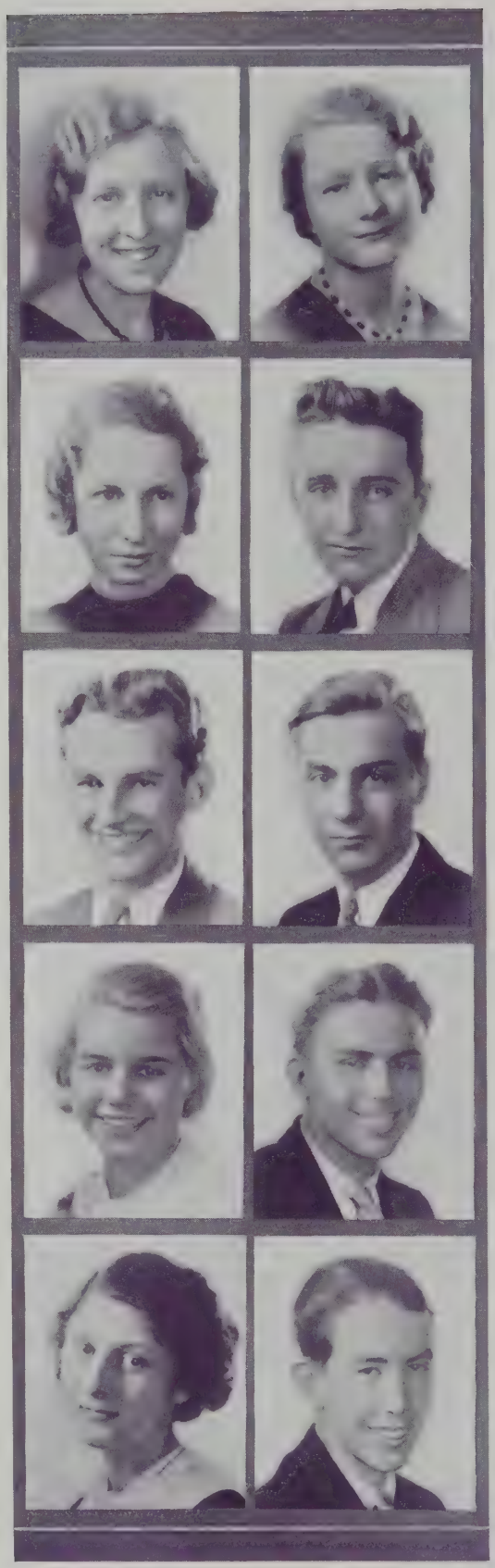

MAGOON, MARGARET
30 Sunset Road
Commercial
National Honor Society
Disposition so lovable and fine,
Efficient and capable in every line.

MAHONEY, EDWARD
76 Bartlett Street
General
Strange to say, he likes the ladies.

MALAGUTI, JOHN
28 Park Street
General
He has high ambitions.

MALATESTA, ROBERT
10 Joy Street
General
One should talk less and act more.

MALONE, JOHN
6 Acadia Park
Commercial
Orchestra
Tomorrow, tomorrow, not today.

MATHESON, FREDERICK
45 Porter Street
Commercial
Traffic Squad
An industrious son,
Who at two o'clock runs!

MAZER, BERNARD
36 Adrian Street
Scientific
Check'd for silence, but ne'er tax'd for speech.

MAZMANIAN, MARY
333 Highland Avenue
General
She dreams, but what she dreams of, we know not.

McCABE, JOHN
42 Partridge Avenue
General
Why worry? — Cultivate a smile—
Be always kind and cheerful.

McCANN, ROBERT
9 Carver Street
College
Home Room Proctor
We grant, although he had much wit,
He was very shy of using it.

McCARTHY, ANNA
158 Walnut Street
Commercial
Her charm lies in gentle reserve.

McCARTHY, JOSEPH
68 Wheatland Street
General
The world is what you make it.

McCARTHY, LOIS
6 Walnut Road
College
Players' Club, Junior Night, Field Hockey, Basketball, Swimming
National Honor Society
Her voice was ever soft, gentle, and sweet; an excellent thing in a woman.

McCARTHY, RITA
37 Sewall Street
General
A regular fellow, from her boots to her shiny head.

McCARTHY, T. JOSEPH
28 Windsor Road
General
National Honor Society
He has the qualities of a great statesman. We shall hear from him later.

McCARTY, VIRGINIA
134 Highland Avenue
Normal
Girls' Glee Club, Senior Play
A tender smile, our sorrows only balm.

McCAULEY, MARGARET
231 Highland Avenue
Commercial
Traffic Squad, Bank
Persistent energy brings results.

McCRACKEN, P. BERNICE
18 Day Street
General
Where there is fun, she's always in it,
Never still for half a minute!

McCRENSKY, BELLA
53 Albion Street
Commercial
Smiling always — Frowning never.

McCROSSAN, MARGARET
40 Benton Road
College
Girls' Glee Club
National Honor Society
Graduating with Honor
Her modest looks the cottage might adorn,
Sweet as the primrose, peeps beneath the thorn.

McDADE, HELEN
41 Marshall Street
Commercial
Helen is very cute and sweet,
From the very top of her head to her feet.

McDERMOTT, LEO
8 Melvin Street
Scientific
He rests his head on the lap of earth;
A youth to fortune and fame unknown.

McFAUN, DOROTHY
10-A Central Street
General
A witty woman is a treasure.

McGRATH, ELIZABETH
64 Chetwynd Road
Commercial
Smart, capable, and demure,
She'll make a success, we're very sure.

McINNIS, FRANCIS
25 Meacham Street
General
Quiet and well-bred.

McKENZIE, ERNEST
6 Albion Terrace
Commercial
"Take heed of a silent man, lest you stir up a lion."

McKINNON, RITA
9-A Tennyson Street
Commercial
"Full of life, full of fun, She is always on the run."

McLAUGHLIN, FRANCIS
30 Tower Street
General
Traffic Squad
A friend of whom we'll never tire.

McLEAN, DONALD
16 Curtis Street
College
Webster Debating Society,
Home Room Proctor
National Honor Society
The great have no soul; I would be of the people.

McLEAN, GRACE
109 Ten Hills Road
Commercial
Girls' Glee Club
In our class is Grace so fair, How we envy her beautiful hair.

McLUCAS, JOHN
154 Walnut Street
Scientific
Persistence is always worth the bother.

McMORROW, EDWARD
16 Centre Street
Commercial
Band
No man ever grew rich all at once.

McNAUGHT, JAMES
42 Calvin Street
Commercial
Boys' Glee Club
In this boy ability we do find.

McNULTY, MARY
209 Summer Street
Normal
Girls' Glee Club
She learns to live and lives to learn.

McVARISH, ARTHUR
38 Glenwood Road
College
A little nonsense now and then,
Is relished by the wisest men.

McWATTERS, RITA
19 Garrison Avenue
Commercial
Friendly to all.

MEADE, JOHN
20 Sargent Avenue
Scientific
Football, Track, Baseball
An all-round athlete and good fellow.

MEDEIROS, JOHN
10 Dimick Street
Scientific
Webster Debating Society, Players' Club, Senior Play Committee
National Honor Society
The true art is to know when not to speak.

MERLO, CONEETTA
11 Grand View Avenue
General
Girls' Glee Club
Ambition—to be a nurse,
She'll make 'em better or make 'em worse.

MERRIFIELD, DORIS
49 Clyde Street
Commercial
Pleasant in face, pleasant in speech,
A cheery smile for all and each.

MERSEREAU, CLAYTON
16 Walnut Road
Scientific
Radiator
National Honor Society
A truly good friend and a sportsman.

METZGER, ROBERT
25 Otis Street
General
Napoleon was small too.

MICHELSON, MARJORIE
5 Summer Street
General
Business Manager Year Book, Advertising Manager Radiator, Proctor, Basketball
The inspiration for the song "Lovable and Sweet."

MILLER, FERN
37 Jay Street
Commercial
Girls' Glee Club
Fern is dark of eye and dark of hair,
Popular most everywhere.

MINKOWITZ, LILLIAN
154 Summer Street
General
Of manners gentle, of affections mild.

MITCHELL, EDNA
1045 Broadway
Commercial
Clever without showing it, Yet charming without knowing it.

MITCHELL, WINNIFRED
35-A Derby Street
Commercial
All honor to you, Winnifred.

MOBILIA, JOSEPH
287 Medford Street
College
He was always ready to help a friend.

MODISTE, LILLIAN
161 Walnut Street
Normal
Nature has appointed her to be sincere.

MOLINO, GEMMA
23 Rossmore Street
General
All thoughtful, kind, untroubled.

MOLINO, JENNIE
42 Harrison Street
Normal
She is pretty to walk with, and witty to talk with, and pleasant, too, to think of.

MOLLOY, ALICE
9 Victoria Street
Commercial
Her gentle mind was such that she grew a noble lady.

MONTAGUE, PAUL
31 Porter Street
Commercial
The little quick will overtake the big slow.

MOONEY, RITA
52 Brastow Avenue
Commercial
A mighty nice girl with a pleasant manner.

MOORE, ERVIN
190 Morrison Avenue
Scientific
A man who's bred among the books.

MOORE, HAZEL
14 Pearl Street
College
Girls' Drum and Bugle Corps, Leader
Hazel's dignity and poise is best when the drum corps makes its noise.

MORAN, MARGARET
7 Bradford Avenue
General
It is good to lengthen to the last a sunny mood.

MORRIS, WILFRED
11 Burnham Street
Scientific
National Honor Society
Graduating with Honor
This man is as true as Damascus steel.

MOSHER, VERNAH
236-A Holland Street
College
Field Hockey, Basketball
There are no riches above a sound body, and no joy above that of the heart.

MUCCI, LOUIS
10½ Jaques Street
Scientific
Be silent or say something better than silence.

MUCCI, TINA
46 Fremont Street
General
Girls' Glee Club
Girls blush because they are alive.

MULCAHY, GERTRUDE
117-A Albion Street
Commercial
Fair thoughts and happy hours attend on you.

MULLEN, DOROTHY
27 Lake Street
Commercial
Girls' Glee Club
National Honor Society
Graduating with Honor
Genius does never despise labor.

MULLIN, HARRY
10 Richdale Avenue
General
A real friend who will succeed.

MURPHY, JOHN F.
18 Virginia Street
General
A sense of humor is the spice of life.

MURPHY, JOHN L.
28 Tower Street
College
Webster Debating Society, Boys' Glee Club
In the nick of time he comes, but better late than never.

MURPHY, MARGARET
2 Thurston Street
College
Happy am I, from care I'm free.

MURPHY, STEPHEN
52 Webster Street
General
Character — a nobleness that will continue.

MURRAY, HENRY
9 Prospect Hill Avenue
General
If common sense was real money, he'd be a millionaire.

MURRAY, VIRGINIA
10 Lee Street
General
Girls' Glee Club
National Honor Society
Courage is but a word, but of words the only sentinel of permanence.

NAJARIAN, ROSE
308 Washington Street
General
Tennis
A spirited nymph, full of everlasting fun.

NARDINI, PETER
15 Heath Street
General
A great fellow!

NARDONE, ARSOLINA
23 Craigie Street
Commercial
National Honor Society
A still and quiet conscience conquers worlds.

NASON, MARY
19 High Street
Commercial
National Honor Society
Traffic Squad
No, there's nothing half so sweet in life as love's young dream.

NELSON, ELEANOR
9 Mystic Street
Commercial
Graduating with Honor
A lovely, quiet, and good-natured friend.

NELSON, RUTH
101 West Quincy Street
Commercial
Graduating with Honor
Her blush is like the morning,
The rosy dawn, the springing grass, with early gems adorning.

NEWBOLD, RICHARD
12 Curtis Avenue
College
And from the top of all my trust mishap hath thrown me in the dust.

NISSENBAUM, JOSEPH
8 Hanson Avenue
General
Webster Debating Society, Traffic Squad
He who has a silver tongue.

NOONAN, FRED
70 Oxford Street
General
Football, Basketball, Senior Night Committee
Healthy in mind,
Strong in body.

NOVELLO, FREDERICK
113 Josephine Avenue
Scientific
National Honor Society
Graduating with Honor
Scholar and friend,
What more need be said of any man?

NOYES, PHYLLIS
14 Waldo Street
College
Girls' Glee Club, Traffic Squad
Magnificent spectacle of human happiness.

NOZZOLILLO, MICHAEL
18 Ashland Street
General
If I could remember tomorrow what I know today.

NUNZIATO, LOUISE
7 James Street
Commercial
A personality hard to beat,
How we love to watch her dancing feet.

O'BRIEN, CLAIRE
59 Boston Street
College
Basketball, Girls' Glee Club
A fine girl she—
We all agree.

NYMAN, MELVILLE
16 Maine Avenue
Normal
Whate'er we want of any worth,
We've got to work to gain.

O'BRIEN, DOROTHEA
7 Bolton Street
Normal
Dorothea is demure and shy.

O'BRIEN, HELEN
211 Highland Avenue
Commercial
She is more fair than words can say,
Bright and cheery in every way.

O'BRIEN, JAMES
63 Concord Avenue
General
It is always better to smile than to frown.

O'CONNOR, HELEN
132 Walnut Street
Normal
Smile, smile, and show your pearly white teeth.

O'CONNOR, MARGUERITE
90 Myrtle Street
Commercial
Oh, mischief, what a client here.

O'DONNELL, JOHN
7 Columbus Avenue
Commercial
His melodious crooning makes all males envious of his appeals to the fair sex.

O'GORMAN, CHRISTINE
15 Pinckney Street
General
As true as her smile.

O'LEARY, CATHERINE
67 Craigie Street
General
Steady, dependable, quiet.

OLIVER, JAMES
148 Albion Street
Scientific
The wisest man could ask no more of fate than to be simple, modest, manly, true.

OLSEN, GRETA
17 Belknap Street
College
National Honor Society
Graduating with Honor
She was what honor knew.

ORMOND, ARTHUR
38 Victoria Street
General
You should hear him make that banjo talk.

OSBORN, ALBERT
31 Spencer Avenue
General
By the streets of "By and By," one arrives at the house of "Never."

OSTASZEWSKI, EDWARD
5 Franklin Street
College
Aristotle said, "Melancholy men of all others are most witty."

OWENS, MARGUERITE
139 Albion Street
Commercial
Her modest ways a palace might adorn.

PACE, CLIFFORD
241 School Street
General
Football Captain, Basketball
Baseball Captain
Do we like him? We surely do.

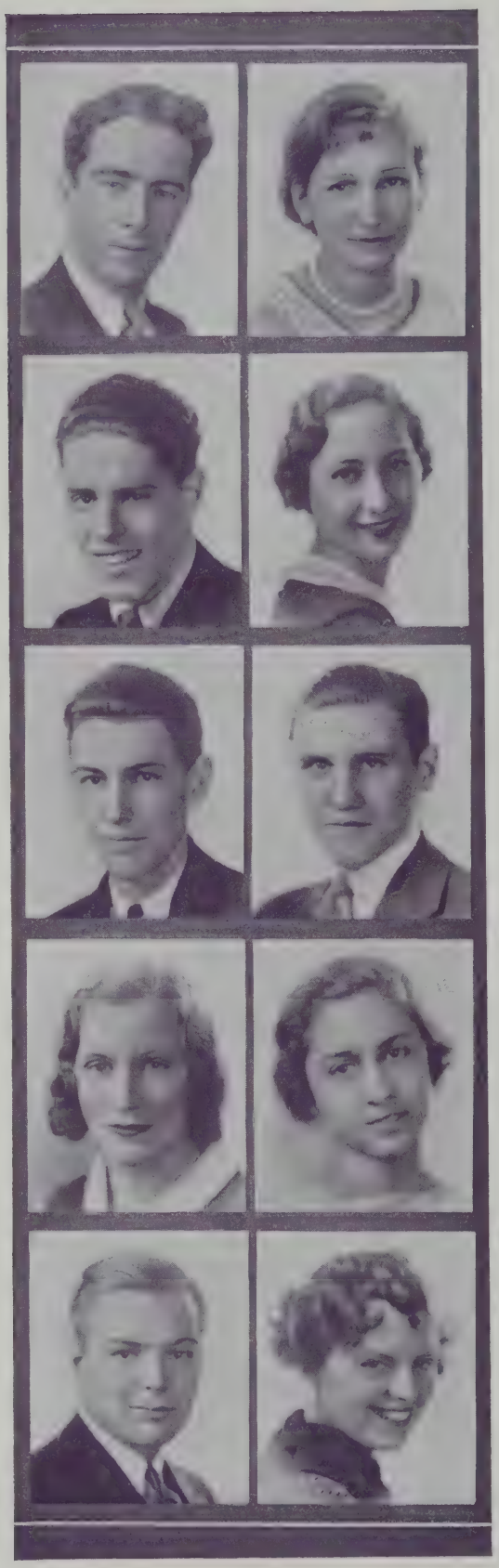

PACHECO, BELMIRA
30 Belknap Street
Commercial
Do you realize people speak well of you?

PALMER, LOUISE
24 Austin Street
General
Girls' Glee Club
A face with gladness overspread!
Soft smiles, by human kindness bred!

PALMER, ROBERT
11-A Wigglesworth Street
Commercial
He lives in the hope of pleasing someone.

PAPANTONIS, STACIA
36 Poplar Street
General
Friendly, helpful, and truly kind—
Quite as nice as you'll ever find.

PARKER, MARY
157 Willow Avenue
College
Basketball
Gay, frivolous, and care-free,
As jolly as a girl can be.

PASCHO, ANNA
212 Cedar Street
Commercial
Anna with her modest answer and graceful air.

PATACCHIOLA, ELEANOR
167 Elm Street
General
She can keep quiet in three languages.

PELHAM, JOHN
73-A Cross Street
General
Young fellows will be young.

PENNY, VIOLET
85 College Avenue
Commercial
Delightful and charming,
A friend to all.

PERACCHI, EMELINDA
104 Wheatland Street
Commercial
Quiet, 'tis true,
But a friend to you.

PERRY, WENDELL
6 Acadia Park
College
Boys' Glee Club, Orchestra
Full of music, full of fun, and full of ability.

PESANELLI, MICHAEL
15 Sewall Street
Scientific
One vast substantial smile.

PHELPS, EDWARD
295 Washington Street
General
Common sense is not a common thing.

PHILLIPS, RUTH
176 Curtis Street
General
Season your admiration for a while.

PHINNEY, EVELYN
2 Elm Court
Commercial
Be not simply good, but good for something.

PICKETT, MARGERY
461 Broadway
College
As merry as the day is long.

PIGNATELLI, LOUIS
1 Park Place
General
Men of few words are the best men.

PIMENTEL, CECILIA
34 Springfield Street
General
She's quiet, but she's wise.

PIRO, GRACE
8 Trull Street
College
Basketball, Tennis, Field Hockey
True to her word, her work and her friends.

PITTMAN, ROBERT
12 Herbert Street
General
Boys' Glee Club
A man of courage is also full of faith.

PIZZELLI, AMALIA
20 Kent Court
Commercial
Cafeteria
We love her for her smile, her looks, and her personality.

PLUMER, MADELYN
79 Wallace Street
College
Girls' Glee Club, Basketball
National Honor Society
We know by her merry eyes that she is planning mischief.

POIRIER, MARY
15 Waterhouse Street
Commercial
National Honor Society
Graduating with Honor
To speak intelligently one must speak with variety.

POIRIER, YVONNE
79 Electric Avenue
General
Spirited enthusiasm in good society.

POLLOCK, VESTA
283 Alewife Brook Parkway
Commercial
Bank
Where'er there's fun you'll find Vesta.

PORTER, FREDRICK
16 Wesley Street
Scientific
National Honor Society
Graduating with Honor
Merit is greater than fame.

POWELL, THURSTON
44 Victoria Street
Scientific
Orchestra, Band, Traffic Squad
Sober, but not serious;
Quiet, but not idle.

POWERS, HAZEL
81 School Street
College
Girls' Glee Club
As nice a girl as you would want to meet.

PREST, ROBERT
24 West Fellsway
General
A friend is, of all possessions, the most valuable.

PRETTY, ELIZABETH
62 Glenwood Road
General
Basketball
National Honor Society
Graduating with Honor
Smart, capable, demure.

PRICE, ELIOT
345 Highland Avenue
College
Orchestra, Band
Other musicians do with notes what they can; Eliot what he likes.

PUGATCH, ALBERT
12 James Street
General
National Honor Society
He is a man among men.

PUGLIA, UGO
15 Belmont Square
Commercial
Our Lindbergh — without "wings."

PUNTIERI, PALMA
5 Prospect Hill Avenue
Commercial
She is quite small,
But she likes them tall.

PURDY, JANET
11 Heath Street
Commercial
Basketball
Knowledge is true power.

PYNE, GRETA
361 Medford Street
Commercial
To the will I have added the deed.

QUACQUARINI, NAZZARENO
33 Murdock Street
General
He that struggles in earnest shall find the way to success.

QUIGLEY, DOROTHY
48 East Albion Street
Commercial
May she always attain her goal.

QUINLAN, ARTHUR
90 Pearson Avenue
Scientific
Quinlan is surely some athlete,
Quick and agile on his feet.

QUINN, HAROLD
37 Rhode Island Avenue
Commercial
Harold is a friend on whom all can depend

RADOCCHIA, ANGELINE
36 Sydney Street
Commercial
A sunbeam on a winter's day.

RAINERI, JOSEPH
47 Hunting Street
General
A boy who would light the world with a flower and a smile.

RANDALL, EVERARD
37 Kidder Avenue
Normal
Randy — he has that merry glance that seldom ladies' hearts resist.

RANDALL, NELLIE
21 Dell Street
Commercial
There is nothing so kingly as kindness,
And nothing so royal as truth.

RANDALL, ALFRED
37 Kidder Avenue
General
And he seemed busier than he was.

RAPHAEL, GEORGE
23 Franklin Street
College
What I have learned I know no longer,
The little that I do know I have guessed.

RAY, HERBERT
45 Grove Street
College
Webster Debating Society,
Student Council
National Honor Society
Graduating with Honor
The acts of God to human ears cannot without process of speech be told.

RAYMOND, ELEANOR
8 Whitman Street
Commercial
Very neat from her head to her feet.

RE, DOROTHEA
45 Elm Street
College
Worry and I have never met.

RE, MARIE
44 Porter Street
Commercial
Wisdom and goodness are twinborn.

REID, STELLA
37-A Oak Street
General
For she was just the quiet type, whose nature never varies.

RENAULT, ALFRED
73 Newbury Street
General
Happy am I, from care I'm free.

RENDALL, GENEVA
136 School Street
Commercial
As good-natured as any girl could be.

RESNICK, SADIE
18 Magnus Avenue
General
A person seldom heard from.

RICE, CLAY
26 Claremon Street
Commercial
Steady and strong,
He's plugging along.

RIDEOUT, FRANK
9 Montrose Street
Scientific
Webster Debating Society
National Honor Society
I would make reason my guide, inquiry my companion.

RODENHIZER, MARION
34 Mystic Avenue
General
Purest treasure is a spotless reputation.

ROHNSTOCK, HENRY
97 Morrison Avenue
General
He tripped the light fantastic toe.

ROSELAND, ESTHER
48 Wyatt Street
General
Girls' Glee Club
Could they kinder be in heaven above?

ROSENTHAL, ISADORE
72 Central Street
Scientific
Traffic Squad
National Honor Society
Graduating with Honor
They are never alone that are accompanied with noble thoughts.

RUMERY, INA
23 Appleton Street
General
Orchestra
To see her is to love her and love her forever,
For nature made her what she is,
And never made another.

RUSCITTI, MARIETTA
34 Bond Street
General
Players' Club
Maiden of laughing eyes,
Share thy smiles with me.

RUSSO, MARY
108 Bailey Road
General
Sociable and pleasant, always ready to laugh.

RYAN, ARCHIBALD
66 Glen Street
General
Deal with another as you would want him to deal with you.

RYAN, EDWARD
14 Otis Street
General
A very quiet fellow,
But nevertheless a jolly good fellow.

SACCO, CONCETTA
7 Harvard Street
Commercial
Very quiet and so sweet,
She's what makes our class complete.

SALNI, LOUIS
20 Park Place
Commercial
Far be it from us to criticize
One who always looks so wise.

SALVI, HELEN
19 Craigie Street
Normal
She works when she works,
and plays when she plays.

SAMARAS, ANNE
21 Maple Street
Commercial
Her beautiful hair is the envy of every girl.

SAMMON, ANNA
14 Cleveland Street
Commercial
Quietness is a sign of brains.

SARHANIS, ROSE
19 Shawmut Street
College
Players' Club, Tennis, Basketball
National Honor Society
Graduating with Honor
The noblest mind the best contentment has.

SARKISIAN, FLORENCE
122 Cross Street
General
Girls' Glee Club, Traffic Squad
Her manner is unassuming,
But her spirit great.

SARNESSIAN, PAULINE
25 Simpson Avenue
Commercial
She wears clothing to suit everyone's style,
That's why you always see her with a smile.

SAVAGE, ROBERT
115 Thurston Street
General
Strange to say he likes the ladies.

SCALINGI, CIRO
38 Morrison Avenue
Scientific
Traffic Squad
National Honor Society
Graduating with Honor
Mark ye this man,
He will go far.

SCHWARTZ, ELINOR
257 School Street
College
A person doesn't have to smile to be happy.

SCOTT, ALFRED
51 Sydney Street
Scientific
Band
'Tis good will makes intelligence.

SCOTT, HENRY
16 Garrison Avenue
General
Band, Baseball
We cannot tell you why of the ladies he is shy? ? ?

SEABROOK, EDWIN
48 Putnam Road
General
A youth of labor, with age of ease.

SEAMAN, ELOISE
26 Simpson Avenue
General
Players' Club
Friendly, helpful, and truly kind,
Quite as nice as you'll ever find.

SELLERS, CATHERINE
89 Pennsylvania Avenue
Normal
Softly she was going up,—
And a star or two beside.

SELVAGGIO, JAMES
8 Evergreen Square
General
I fly until I fall.

SENA, EDITH
118 North Street
Commercial
And her sunny locks hang on her temples like golden fleece.

SENIOR, HAROLD
15 Winter Street
College
Webster Debating Society, Traffic Squad, Radiator Staff
One orator in a family, nay, even in a city, is enough.

SERETTO, PHILIP
585 Broadway
College
Perseverance keeps honor bright.

SEWALL, BARBARA
380 Broadway
College
A rosebud set with little wilful thorns,
And sweet as English air could make her, she.

SEWALL, EDGAR
380 Broadway
College
Orchestra
A man is what he is, not what men say he is.

SHAND, ELMER
31 Michigan Avenue
College
Home Room Proctor
National Honor Society
Graduating with Honor
Aye me, how many perils do enfold
The righteous man, to make him daily fall.

SHAPIRO, ESTHER
37 Walker Street
College
Here's to the girl everyone knows,
She's always liked wherever she goes.

SHARPE, HEDLEY
46 Whitman Street
General
A good reputation is more valuable than money.

SHEA, DOROTHY
19 Taylor Street
General
Graduating with Honor
Dainty, delightful, and dear.

SHEA, TIMOTHY
279 Lowell Street
General
Boys' Glee Club
A gallant spirit.

SHEARER, GORDON
17 Bay State Avenue
College
National Honor Society
Graduating with Honor
Willing hands and a ready smile,
Combined with a fine personality,
Make this fellow a friend worth while,
And a friend who is one in reality.

SHEEHAN, THOMAS
39 Thurston Street
Commercial
The greatest truths are the simplest; so are the greatest men.

SHELDON, CATHERINE
5 Partridge Avenue
General
Girls' Glee Club
But if it be a sin to covet honor
I am the most offending soul alive.

SHERMAN, MYER
76 Gordon Street
College
Track
Say not always what you know, but always know what you say.

SHIERE, CHARLES
77 Chandler Street
Commercial
Orchestra, Band
The car doesn't always start! But Charlie does.

SHULMAN, HELEN
26 Glenwood Road
General
Field Hockey Manager, Basketball
Our "All-American Girl."

SILVA, BEATRICE
16 Calvin Street
General
Full of dignity and grace.

SILVA, EARLE
15 Henry Avenue
College
Poets are all who love, who feel great truths, and tell them.

SILVEIRA, EDWARD
92 School Street
General
Traffic Squad
Such popularity must be deserved.

SILVESTRI, ITALO
8 Putnam Road
Scientific
Football, Basketball
National Honor Society
Graduating with Honor
Tact and talent make a strong team.

SIMM, EUNICE
19 Everett Avenue
Normal
Traffic Squad
Her cheerful company shortens time.

SKALICKY, BARBARA
4 Walnut Street
General
Traffic Squad, Field Hockey, Basketball
A great supporter of school activities.

SMART, BEVERLY
40 Highland Road
College
She is pretty to walk with,
And witty to talk with,
And pleasant, too, to think on.

SMITH, JOHN
55-R Jaques Street
General
Radiator Staff
A steadiness of purpose and resolute on opinions.

SMITH, LUCILLE
39 Spencer Avenue
Commercial
Laughter wins her many friends.

SMITH, MARJORIE
15 Hill Street
College
Be slow in choosing a friend, but slower in changing him.

SMITH, NATHANIEL
90 Electric Avenue
General
Life is a trifle;
Honor is all.

SMITH, RUTH
454 Medford Street
College
Players' Club, Tennis
We'd walk a mile
Just to see her smile.

SOLARI, PIERINA
22 Webster Street
General
Gentle in manner, firm in reality.

SOMERS, BERTHA
3 Dickson Street
General
Girls' Glee Club, Cafeteria, Traffic Squad
Kind she was and quick to give her services.

SONNENBERG, M.
222 Broadway
Normal
Players' Club, Field Hockey, Basketball, Radiator Staff
National Honor Society
I live for those that love me, for the good that I can do.

SOUSA, EDWARD
25 Ware Street
Commercial
One who can, if he will.

SPAULDING, LILLIAN
8 Garrison Avenue
General
Girls' Glee Club
Be plain in dress and sober in your diet.

SPINNEY, CAROLYN
14 Sterling Street
College
Girls' Glee Club
National Honor Society
Graduating with Honor
Her ivory hands on the ivory keys
Strayed in a fitful fantasy.

STACEY, ROBERT
64 Vinal Avenue
Scientific
A finished gentleman from top to toe.

STARK, LOUISE
80 Hudson Street
Normal
Thou hast no sorrow in thy song.

STERLING, NATHALIE
37 Lowden Avenue
College
Girls' Glee Club, Radiator Staff
National Honor Society
Graduating with Honor
A good friend proved;
Her way in life
By her sweetness is smoothed.

STERNBERG, ANNA
158 Washington Street
Normal
Let your speech be always with grace, seasoned with salt.

STINE, DOROTHY
34 Heath Street
Normal
She is a pearl.

SUDJIAN, RALPH
66 Hall Avenue
General
Home Room Proctor, Traffic Squad
A combination of both laughter and studies.

SULLIVAN, DANIEL
9 Wilton Street
General
He aims not to be wondrous wise,
Only to be jolly in all folks' eyes.

SULLIVAN, EDWARD
136 Lowell Street
Commercial
When my study gets too deep,
Then I lay me down to sleep.

SULLIVAN, JOHN
13 Morton Street
Commercial
One could see his merry nature,
By the twinkle in his eye.

SULLIVAN, MARGARET
11 Cypress Street
Commercial
Basketball
She has that merry glance that no one can resist.

SULLIVAN, MARION
136 Lowell Street
General
We think she's quiet,
We think she's meek,
But we love sly blushes
On her cheeks.

SULLIVAN, VERONICA
29-A Linden Avenue
Commercial
Happy am I and free from care.

SULLIVAN, WILLIAM
6 Dickinson Street
General
A proper man as one shall see.

SUTHERLAND, MARY
16 Highland Avenue
Normal
A most beguiling maiden.

TACITO, VINCENT
21 Broadway
Commercial
What a little fellow for such a big noise!

TAMLYN, CHARLOTTE
73 Bonair Street
Commercial
Girls' Glee Club
Music in her fingers.

TANZILLI, LOUIS
22 Cameron Avenue
College
A real friend with a sense of humor.

TARR, VIRGINIA
41 Bay State Avenue
General
Girls' Glee Club
She is quite as good-natured as any girl could be.

TAYLOR, JANET
124 Josephine Avenue
College
National Honor Society
Love me little, love me long.

TEMPLE, ALMA
40 Hall Avenue
Scientific
Players' Club, Girls' Glee Club
Great are the sea and heaven
Yet greater is her heart.

TEUBER, HERMAN
12 Buckingham Street
Scientific
Conspicuous by his absence.

THATCHER, BARBARA
36 Richdale Avenue
Commercial
Integrity is her aim in life.

THERIAULT, ARTHUR
67 Cameron Avenue
General
He was just the quiet kind whose nature never varies.

THIBODEAU, ELLENA
74 Bonair Street
Commercial
Quiet, yet industrious.

THOMPSON, PAUL
40 Corinthian Road
General
Fortune never helps a man whose courage fails.

THOMPSON, RALPH
94 Josephine Avenue
Scientific
Thought is deeper than all speech.

THOMPSON, WESLEY
36 Minnesota Avenue
General
Football, Treasurer; Traffic Squad
Why aren't they all content like me?

TIBBETTS, MABEL
74 Derby Street
Commercial
Girls' Glee Club
Why can't they all be contented like me?

TIKIJIAN, ALICE
186 Willow Avenue
College
Dependable in every need,
She is the sower of friendship's seed.

TOBIN, ELLA
16 Fisk Avenue
Commercial
Field Hockey, Basketball
Nature appointed her to be quiet.

TOOMEY, JERRY
3 Evergreen Avenue
Scientific
Orchestra
Romeo with a fiddle.

TOWNSEND, MARGARET
40 Waterhouse Street
Commercial
Mindful not of herself.

TRIPP, MARGARET
50 Cherry Street
College
Girls' Glee Club, Basketball, Field Hockey
'Tis true when she's around,
There never is a single frown.

TRODELLA, GEORGE
95 Pearl Street
College
Senior Play Committee, Traffic Squad
The force of his own merit makes his way.

TWOMEY, JOHN
24 Willoughby Street
General
Boys' Glee Club, Traffic Squad
A little nonsense now and then is relished by the best of men.

UGOLINI, MARGARET
Commercial
14 Mead Street
"Peggy" certainly has had her fill of all or any clerical.

UNION, WILLIAM
54 Meacham Road
General
Boys' Glee Club, Traffic Squad
The ambitious "M. D." of 106.

URBATI, ANNA
4 Belmont Terrace
Commercial
Girls' Glee Club
National Honor Society
Graduating with Honor
Who loves his work and knows to spare
May live and flourish anywhere.

VALENTINE, HERBERT
46 Laurel Street
Commercial
He seems to be very shy,
Nevertheless, he'll get by.

VENTI, ANNA
8 Wilton Street
General
Sensible people find nothing useless.

VENTOLA, JOSEPH
28 Arlington Street
Commercial
A little nonsense now and then is relished by the best of men.

VERGNANI, ESTHER
7 Miller Street
College
Girls' Glee Club
The name that dwells on every tongue, no minstrel needs.

VIANO, DONALD
55 Dover Street
Scientific
Thy pathway lies among the stars.

VINCENT, EUGENIA
38 Prescott Street
Normal
Joy is not in things,
It is in us.

WADDELL, HELEN
38 Curtis Avenue
General
Girls' Glee Club
"Old Faithful" to her pals.

WALKER, GEORGE
464 Broadway
College
Football
He who blushes is not quite a brute.

WALL, ESTHER
11 Sellon Place
Commercial
Secure in the hearts of her friends.

WALL, KATHRYN
78 Ossipee Road
General
Girls' Glee Club
A smile for all, a welcome glad,
A jovial coaxing way she had.

WALLACE, ALEXANDER
248-A Highland Avenue
General
Still waters run deep.

WALLACE, JUNE
28 Maine Avenue
Commercial
Girls' Glee Club
Happy am I and free from care.

WALLACE, LESTER
92 Lexington Avenue
General
Band, Leader
He is the leader of the band,
Ever ready with a helping hand.

WALLACE, ROBERT
15 Mystic Avenue
General
He learns to live, and lives to learn.

WALSH, JOSEPH
307 Highland Avenue
General
Football, Basketball, and Baseball.
His little tongue was never still,
Talk it must, and talk it will.

WALSH, THOMAS
64 Dane street
General
A friend among friends.

WANAMAKER, HELEN
186 Powder House boulevard
College
Girls' Glee Club
Courteous though coy, and gentle though retiring.

WARD, RUTH
318 Summer Street
General
Radiator Staff
What most men prefer—blondes!

WARFALOSKY, PETER
27 Harold Street
Scientific
Boys' Glee Club
Do today for tomorrow never comes.

WARNER, LILLIAN
30 Lowden Avenue
Commercial
Quiet and true
A good friend to you.

WATERS, JOSEPH
46 Clarendon Avenue
Commercial
Traffic Squad
A quiet youth—at times.

WATSON, JOHN
32 Cutter Avenue
College
National Honor Society
The reward of our duty is the power to fulfill another.

WATTIE, ROBERT
24 Heath Street
General
In the nick of time he comes —better late than never.

WELCH, JOSEPH
35 Century Street
Scientific
True to work, word, and friend.

WELDON, NETTIE
78 Pearl Street
General
Girls' Glee Club
She is small, but the best things come in small packages.

WELLINGTON, ALLINE
71 Oxford Street
College
Sugar 'n' spice 'n' everything nice,
That's what little girls are made of.

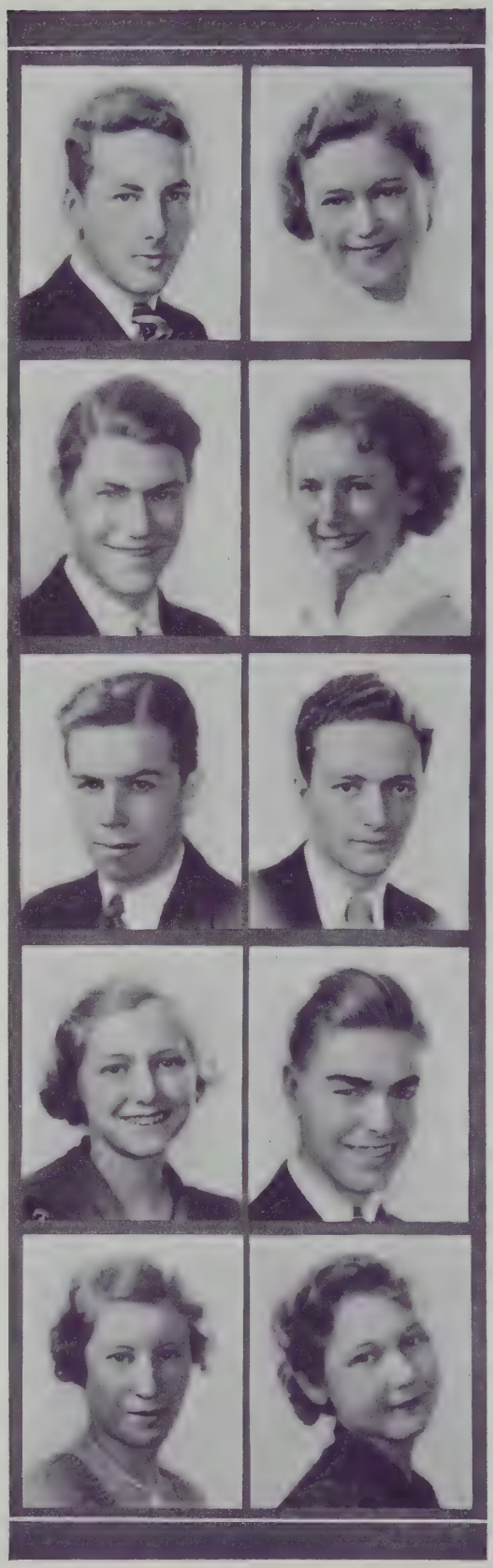

WELLS, DOROTHY
50 Trull Street
General
The daisy's check is tipped with a blush.

WELLS, EVELYN
15 Day Street
General
She attains whatever she pursues.

WELLS, MERRILL
16 Josephine Avenue
Normal
National Honor Society
Thinking is but an idle waste of thought,
And naught is everything and everything is naught.

WENTZELL, HOMER
99 Josephine Avenue
Scientific
Bare hands grip success better than kid gloves.

WERZANSKI, HELEN
222 Medford Street
Commercial
Girls' Glee Club
Who is this vivacious and pert young miss?

WERZANSKI, JOSEPH
222 Medford Street
General
Football
Ladies! I am an athlete.

WEST, JULIET
8 Maine Avenue
Commercial
Girls' Glee Club, Traffic Squad
Juliet reminds us so, of the immortal sweetheart of Romeo.

WHARTON, JOHN
47 Simpson Avenue
General
His calm eyes and ways will make him many friends.

WHELAN, JOHN
282 Lowell Street
General
Man has his will, but woman has her way.

WHITAKER, DWIGHT
16 Josephine Avenue
Commercial
This man is true as steel.

WHITCHER, GEORGE
119 Peterboro Street
General
Choral Practice, Proctor, Assistant Proctor, Radiator Staff, Football
Ere you scoff at flaming youth,
Behold our George Whitcher.

WHITCOMB, BARBARA
54 Chandler Street
College
Tranquil people accomplish much.

WHITCOMB, BEATRICE
54 Chandler Street
College
Sweet mercy is nobility's true badge.

WHITE, CHARLOTTE
57 Packard Avenue
Normal
Radiator Staff
National Honor Society
Graduating with Honor
Much is little.

WHITE, PAUL
76 Wallace Street
General
A little nonsense now and then,
Is relished by the best of men.

WHITE, WINIFRED
8 Dickson Street
College
Always thoughtful and kind and untroubled.

WHITEACRE, EVELYN
31 Fairfax Street
General
Sweet as the smile she wears on her face.

WHITING, RICHARD
115 Thurston Street
General
A most delightful friend.

WIENCKO, HELEN
40 Evergreen Avenue
College
Basketball, Traffic Squad
The longer you know her
The better you like her.

WILBER, ELIZABETH
41 Everett Avenue
Normal
A sunny temper gilds the edges of life's blackest cloud.

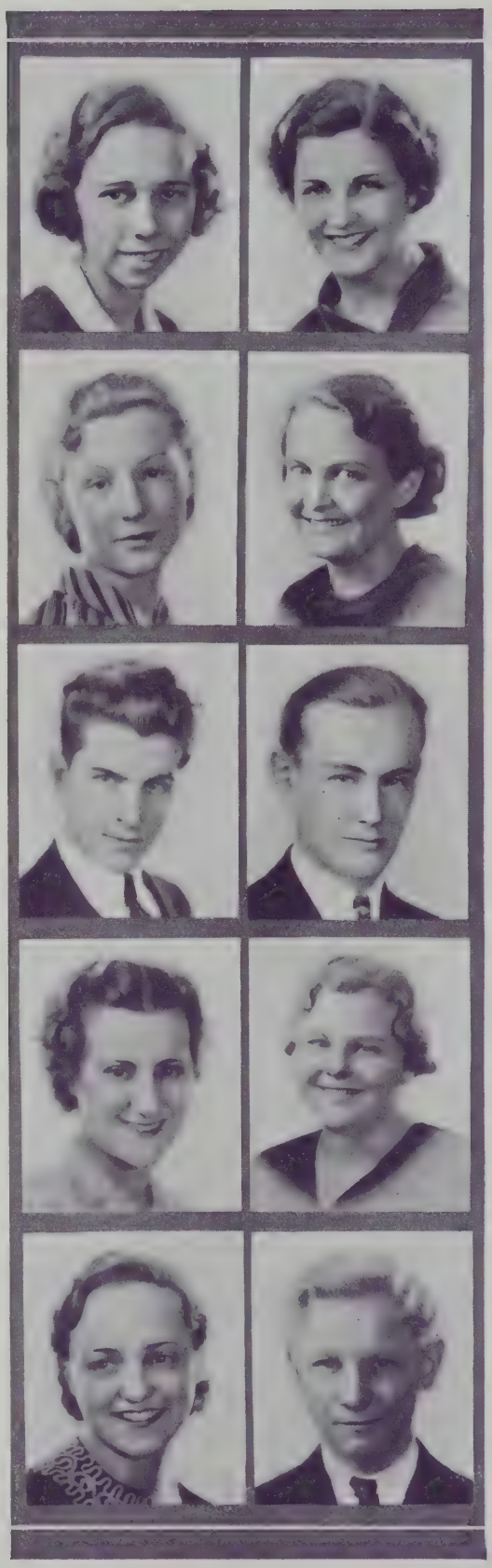

WILLIAMS, ELSIE
22 Norwood Avenue
General
Home Room Proctor
To see her is to love her, and love her forever;
Nature made her what she is, and never made another.

WILLIAMS, MARY
11 Grand View Avenue
General
Mary is sedate and neat,
Her lessons always complete.

WILLSON, FREDERIC
21 Curtis Street
Scientific
National Honor Society
His heart is true as steel.

WILLWERTH, ROSE
7 Oxford Street
College
Girls' Glee Club
The rainbow comes and goes,
And lovely is the rose.

WILSON, DOUGLAS
38 Illinois Avenue
Scientific
Contentment is the wisdom of the wise.

WISWALL, CLIFTON
73 Pearson Avenue
General
Band
To be or not to be—a great musician.

WOOD, MARGERY
4 Glover Circle
Commercial
The secret of being loved is being lovely.

WOOLDRIDGE, IVA
12 Fairmount Avenue
College
Orchestra
Leave your name on hearts, not marble.

WORTHYLAKE, ADRIANNE
29 Belknap Street
General
She may look quiet, but look again.

YEE, EDWARD
721 Broadway
Scientific
Wit now and then struck smartly shows a spark.

YOUNKER, ERNEST
61 Bow Street
General
To find fault is easy, to do better may be more difficult.

YOUNG, FRED
32 Oak Street
Scientific
Knowledge is the chief factor that brings success.

YOUNG, NORMA
30 Sycamore Street
General
Whimsically sweet—
Faultlessly neat.

YOUNG, OLGA
29 Jackson Road
Commercial
Whatever she did, she did with much care.

ZACHEREWICZ, JOHN
89 Pearl Street
General
Home Room Proctor
Every man is a volume if you know how to read him.

ZAICHUK, VIOLA
43 Munroe Street
Normal
Writers' Club, Players' Club, Girls' Glee Club, Radiator Staff
National Honor Society
Her very frowns are fairer far
Than smiles of other maidens are.

ZAKSZEWSKI, WALTER
68 Line Street
General
Who then is free? The wise who can govern himself.

ZAMMARCHI, EDITH
28 Forest Street
General
A mighty nice girl with a pleasant manner.

ZERMANI, ARTHUR
22 Brook Street
General
I am here and here I remain.

ZOIS, ARTHUR
21 Merriam Street
He has the gift of making friends and keeping them.

ZULPO, MICHAEL
9 Belmont Place
General
Proctor, Basketball, Football, Track
A mighty athlete was he.

EBINGER, ADOLPH
63 Elm Street
General
Football, Track
No time for worry.

FAIRBANKS, ADELINE
23 Melvin Street
General
Life is a jest, and all things show it;
I thought so once, and now I know it.

FINIGAN, ROBERT
34 Radcliffe Road
General
What is mind? No matter.
What is matter? Never mind.

FRAZIER, EDWARD
46 East Albion Street
Commercial
"Eddie's" face lights with glory at the mention of history.

GAUDETTE, HERBERT
26 Brook Street
Commercial
He has a buddy
But it isn't study.

GRIFFIN, ROBERT
135 Central Street
College
He who blushes is not quite a brute.

HENRY, FRANK
23 Adrian Street
General
Who call thy glorious service hard?

JENKINS, BASIL
38 Oxford Street
Scientific
Our greatest glory consists not in never falling but in rising every time we fall.

LARSON, KARL
36 Fairmount Avenue
General
A fine fellow.

LIEBKE, GEORGE
23 Wisconsin Avenue
Commercial
A man after his own heart.

ROBBINS, PHYLLIS
19 Westminster Street
Commercial
Girls' Glee Club
She was quite studious, so it seemed:
Wise, fairspoken, and esteemed.

SORDILLO, HELEN
10 Austin Street
General
Girls' Glee Club
Not a flower, not a pearl,
But just a regular all round girl.

SPENCE, ROBERT
54 Adams Street
General
Everybody loves a tall man.

WALATKEWICZ, JOSEPH
34 Central Street
General
Traffic Squad
Not pretentious,
Really conscientious.

DWYER, EDWARD
63 Simpson Avenue
General
He that works with earnest effort will do his work well.

GRAVES, RUTH
61 Hall Avenue
Commercial
A light heart lives long.

HEOS, DIAMOND
31 Conwell Avenue
General
In her tongue is the law of kindness.

McCLEERY, DOROTHY
15 Wesley Street
General
Her wit and good nature won her friends in abundance.

ROW, OLIVE
43 Ivaloo Street
General
By the work one knows the workman.

SCHERTZER, HARRY
34 Prospect Street
Commercial
Nights are for dreams and days are for deeds.

STANZYK, JOSEPH
79 Mt. Vernon Street
General
Men of few words are best men.

STAPLES, RALPH
10 Thorndike Street
General
A thoroughly fine boy.

SULLIVAN, FRANCES
29-A Linden Avenue
Commercial
She hath a way about her.

TOOMEY, HELEN
14 Oakland Avenue
General
Full of life, full of fun.

BECKETT, NORMAN
100 Jaques Street
Scientific
A friend to all.

CURRAN, JOHN
48 Ware Street
General
Inborn with quietness.

DIONNE, LEONARD
73 Florence Street
Commercial
He sows courtesy and reaps friendship.

EBRECHT, JOHN
65 Cross Street
Commercial
Quiet and efficient.

GAUDET, WILLIAM
162 Holland Street
Scientific
Plows deep while sluggards sleep.

HENNESSEY, DANIEL
28 Gibbens Street
College
Daniel is a fellow who'll get by
With that merry twinkle in his eye.

KENNEY, MURRAY
18 Ossipee Road
College
Why! Sir! You look a hero.

KING, JOSEPH
64 Alpine Street
General
Nature has appointed him to be quiet—but the less he spoke the more he heard.

MacQUIKEN, CLIFFORD
5 Ellsworth Street
General
Give every man thy ear but few thy voice.

MADDEN, JOHN
7 Reed Court
College
He's got hidden talent.

MARTINI, JOSEPH
411 Broadway
College
Success is the result of persistent effort.

McRAE, WILLIAM
38 Beacon Street
College
Not to live at ease is not to live at all.

MILLIGAN, JAMES
73 Marion Street
General
All thoughtful, kind, untroubled.

MORIN, FERNAND
31 Elm Street
Commercial
Full of jollity and fun is he.

MOSELY, MYRTLE
78 Yorktown Street
General
It's nice to be natural when you're naturally nice.

QUIGLEY, WALLACE
63 Liberty Avenue
College
A clear mind and a happy heart.

ROCK, GILBERT
38 Wallace Street
Scientific
Webster Debating Society
Our deeds determine us as we determine our deeds.

SARKISIAN, SARKIS
23 Winter Street
Commercial
Did you say hurry?

SINTETOS, GEORGE
12 Merriam Street
General
His modesty is his greatest virtue.

SMALL, ROBERT
15 Dow Street
General
Ambition and I, strangers.

SOFNESS, HAROLD
200 Tremont Street
General
Trying will do anything in this world.

SPENCER, CHARLES
60 Endicott Avenue
General
Handsome, strong and able; Easily could double for Clark Gable.

STEVENS, MARGARET
62 Highland Avenue
College
A blonde, demure, mild and sweet,
The type of girl one loves to meet.

OMA
From
Juniors
to
Senio
Nathan Fitch

JUNIOR CLASS OFFICERS

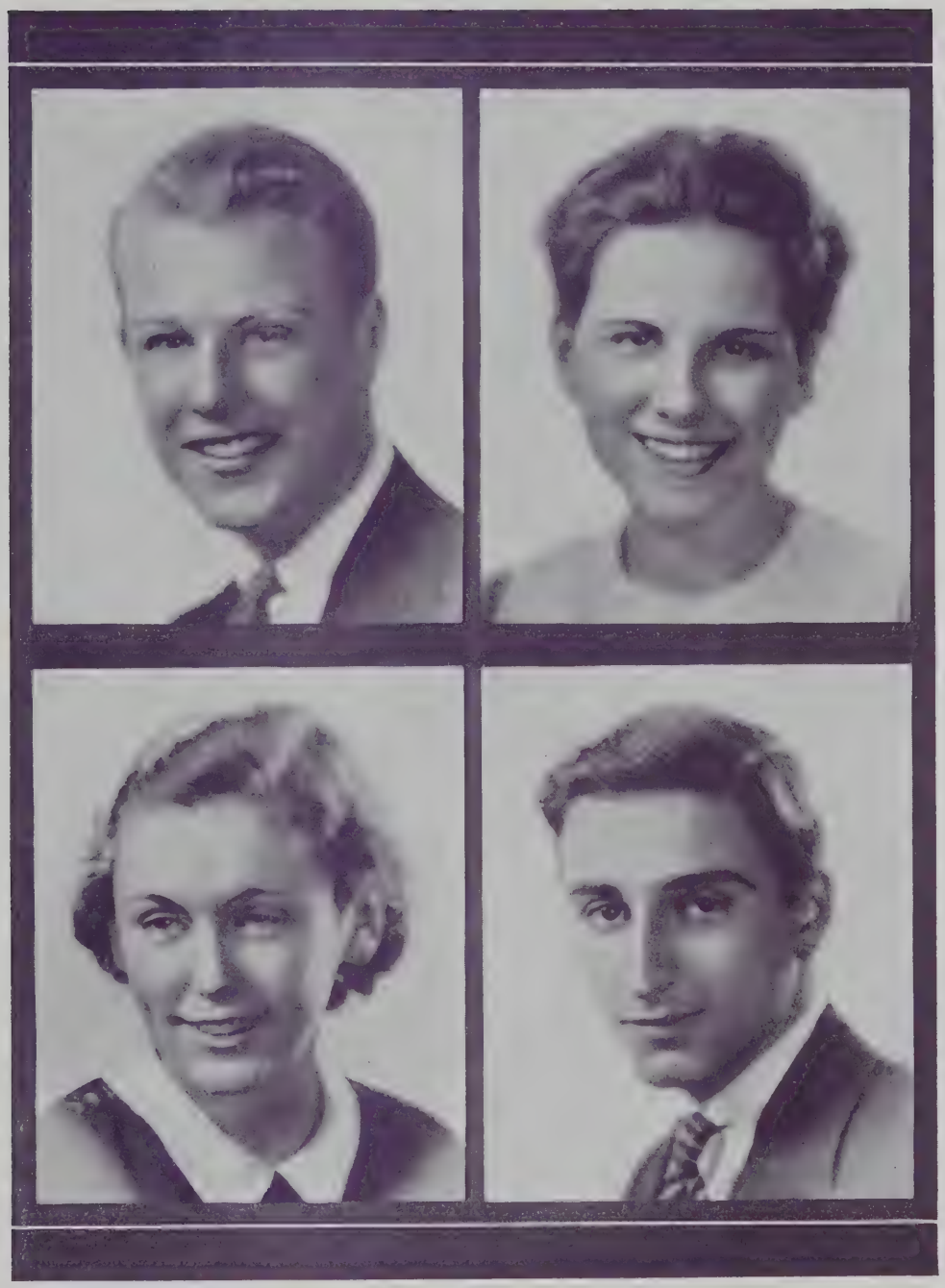

WILLIAM FITCH, President

RITA MAHONEY, Vice-President

RUTH DUFFY, Secretary

ARCHIE DAVIS, Treasurer

JUNIOR CLASS HISTORY

After a most successful year as Sophomores, we entered the Junior year on September 7, 1933, with high hopes and expectations of the future.

As Juniors, our first duty was to elect class officers. Those serving last year were again honored by being re-elected: President, William Fitch; Vice-President, Rita Mahoney; Treasurer, Archie Davis; Secretary, Ruth Duffy.

The first class meeting was held November 8th, and speeches of acceptance were made by the officers.

Throughout the year, many of our Junior boys brought honor to the class by excelling in all branches of athletics. Members of our class participated in various other organizations, such as the Band, Orchestra, Student Council, Glee and Players' Clubs. Many, having as their goal the National Honor Society, were on the credit and maximum credit lists.

On May 25th, great excitement prevailed, for at last Junior Night had arrived! Under the capable direction of Miss Viola Jackson and the committee:—

Eleanor Grindle	Agnes Hayes
Edward Guthrie	Robert Steele

the class enjoyed first the entertainment, and then the dancing and general good time.

We are now anticipating our Senior Year, and hope that it will be as pleasant as the one just ended.

Ruth Duffy, Secretary.

JUNIOR RADIATOR STAFF

This year the Junior Radiator made its appearance a month earlier than usual, being issued in March.

Members of the Junior Staff are at present working upon the foundation of a Massachusetts High School Press Association, and from all indications they are going to be successful.

The Staff consists of: Alden Pendleton, Editor-in-Chief; Eleanor Grindle, Mary Coyne, Francis Tonry, Dorothy Ellis, Associate Editors; David Fulton, Poetry Editor; Albert Lewis, '34, Francis Olivieri, '35, Sherman Cole, '36, Class Note Editors; Helen Hart, Humor Editor; George Thomas, Alumni Editor; Robert Steele, Anthony Galinis, Margaret Price, Sports Editors; Esther Lipsez, Exchange Editor; Frank Albertari, Emery Diosy, News Editors; G. Ellis Mott, Business Manager; Richard Heath, Guido Bertelli, Business Assistants; Evangeline Houghton, Ethel Feinstein, Phyllis Govone, Anna Kurkjian, Angelina Mazzocca, Angelo Chicarello, Henry Noyes, Staff Artists.

JUNIOR NIGHT COMMITTEE

ROBERT STEELE ELEANOR GRINDLE AGNES HAYES EDWARD GUTHRIE

The Class of 1935 held its "Junior Night" on May twenty-fifth. The evening began with an entertainment in Clayton Ellis Auditorium. This consisted of a fantasy in three scenes, written and directed by Miss Viola Jackson. Prominent parts were taken by Janet Cole, John Kilty, Mary Robbins, Stanley Bannon, Lorene White, Archie Davis, Edna Harkins, Max Wyner, Dorothy Stromberg, Roy Buckland, Selma Brenner, Richard Robbins, Inez Borghi, Maureen McNamara and John Oxley. A chorus of thirty gypsies and pirates gave added color to the entertainment with their bright costumes and their singing and dancing. Esther Lipsez and Ruth Putnam accompanied on the piano. Lester Silverman and Bernard Newman were in charge of the stage and properties. Lillian Young supervised the good-looking ushers.

Between scenes the audience was entertained by an orchestra of Juniors, directed by Alden Pendleton and trained by Miss Newell.

After the play there was dancing in the gymnasium until midnight to the music of Larry Jones' College City Orchestra.

The Junior Night Committee should be congratulated on the success of the evening. About ninety-five members of the Junior Class took active part in preparing and putting over a truly representative class party.

SOPHOMORES
To JUNIORS
Georgia

SOPHOMORE EXECUTIVE COMMITTEE

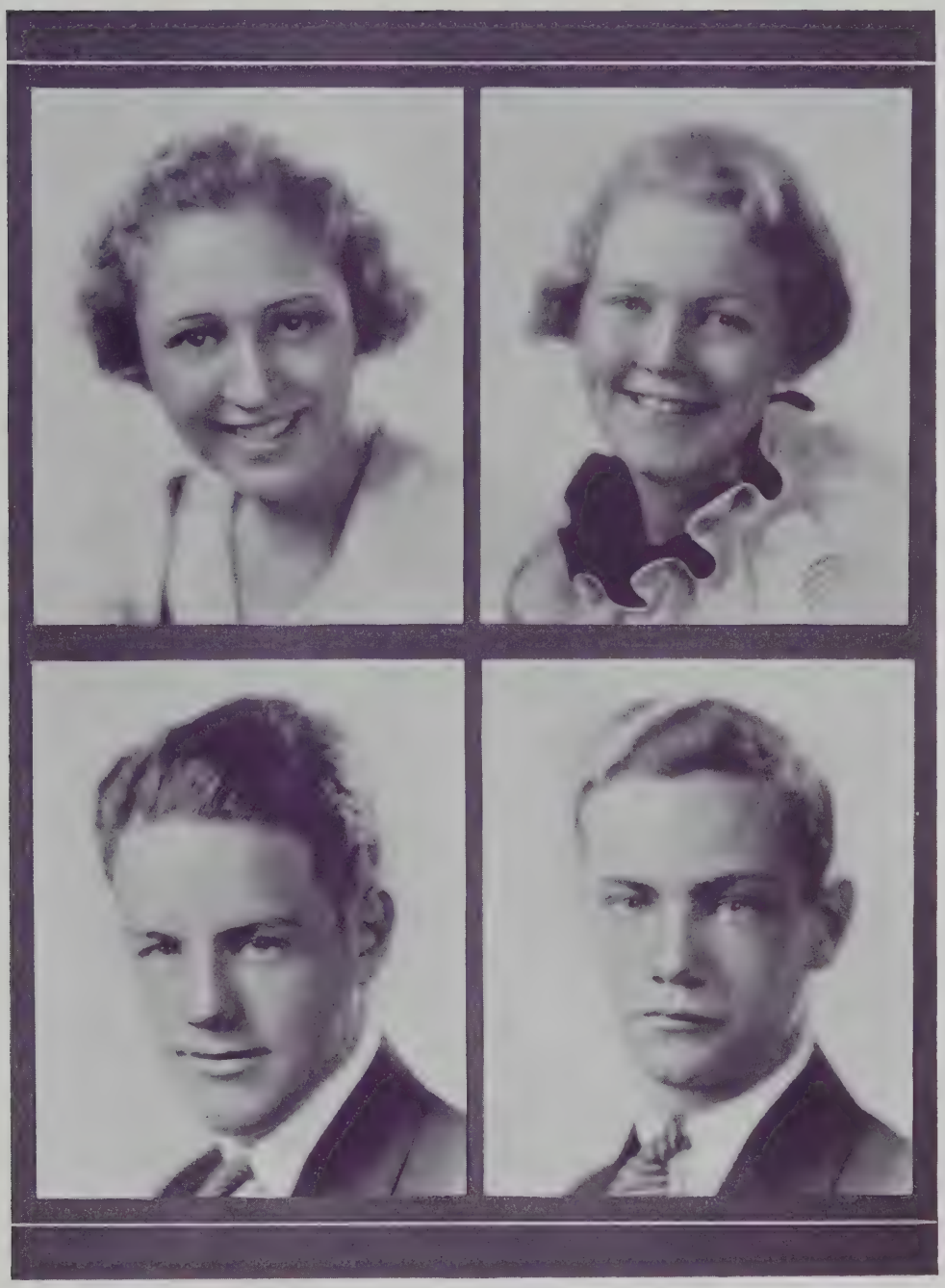

AVIS JERRETT

EDWARD GREELEY

MARY GUTHRIE

WILLIAM PORTER

SOPHOMORE CLASS HISTORY

On September ninth the largest Sophomore class that has entered Somerville High began its first year of study.

We were officially welcomed to the Senior High School by Mr. Avery, who at the same time explained the schedule of social activities, and what was expected of us as new members.

Our three quarters proved highly successful, as we have outnumbered the Junior and Senior class with more members appearing on the credit list than either of those two classes.

At the first class meeting the newly-elected Executive Committee — Edward Greeley, Mary Guthrie, Avis Jerrett, and William Porter — assumed their duties and planned an informal dance to be held in the school gymnasium on April seventh. This dance was most successful, and proved members of the Sophomore class to be leaders and loyal supporters in social activities of the school.

We look forward to a successful and happy year as Juniors.

The Executive Committee.

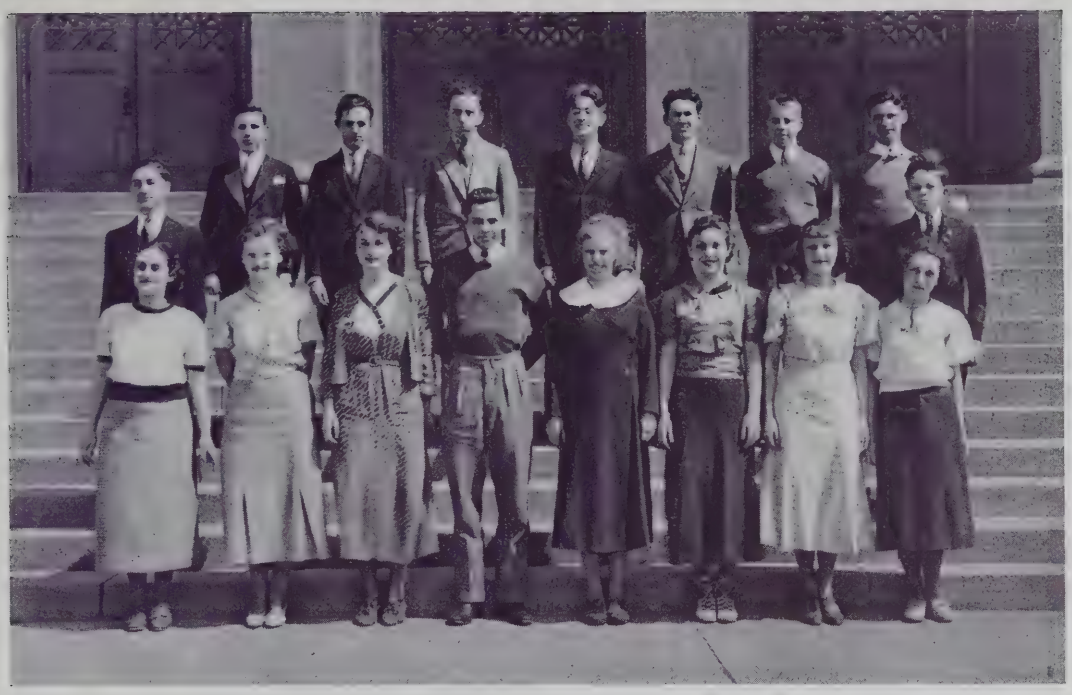

SOPHOMORE RADIATOR

The Sophomore edition of the Radiator, or at least the staff, came into existence during the latter part of April. Composed of members of the lowest class, as the name Sophomore indicates, it was more or less of a novelty, inasmuch as we can find but a hazy and uncertain record of there ever having been a previous such issue. Setting aside the blunders, natural to an inexperienced staff, the following group managed to conceive the edition, that concluded the school year, with (we sincerely wish) satisfactory results:—

Editor-in-Chief, Sherman Cole. Associate Editors, Louis Amoruso, Clement Percy, Eleanore Thorpe, Edith Lent, Ida Small. Senior Class Editors, Albert Lewis, '34; Blanche Brainerd, '34. Junior Class Editors, G. Ellis Mott, '35; Mary Coyne, '35. Sophomore Class Editor, Edward Dubois, '36. Poetry Editor, M. Sylvester. Humor Editor, Leo Witten. Assistants, Frances Stacy, C. Izzo. Athletic Editor, Joseph Robillard; Assistant, Paul Nash. Exchange Editor, Richard Kelley. Alumni Editor, Antoinette Brigandi. Music Editor, Menalaus Nicholeris. Business Manager, Phyllis Robinson. Assistants, Marie Brine, Joseph Ansley, Roy Williamson. Reporters, Gertrude Vaughn, Jennie DiSilva, Louise Sullivan, Robert Reardon.

In Memoriam

The class of 1934 holds in loving memory
two classmates:

Marjorie Doherty — Died December 12, 1933
Gordon Inar Anderson — Died January 20, 1933

ORGANIZATIONS
JOHN SMITH

THE RADIATOR

We of the Radiator staff feel proud as the end of the year draws near, for we have accomplished a number of the things we set ourselves to do last September. A staff, enlarged far beyond any previous staff, and thus spreading the activities of publishing a paper over a greater number of students, has proved itself capable of handling its job. The new head type and the change of paper have proved successful in creating a more attractive magazine. A placement in the second division of the Columbia Scholastic Press Association contest climaxed a successful year.

May next year's staff be even more successful!

Editor-in-Chief, Ralph Hossman.

Graduate members of the staff: Natalie Sterling, Allan Callow, Horace Grover, Margaret Sonnenberg, Blanche Brainerd, Albert Lewis, Charles Ahern, Harold Senior, Ruth Freeman, Ruth Edmunds, Viola Zaichuk, Vera Lockhart, Mary Hickey, Robert Bruce, Carl Lucas, Marjorie Michelson, Donald MacLean, Preston Heintz, Demetrius Jelatis, Gregg Jennings, Josephine Dalton, May Hurley, William MacDonald, Dorothy Graves, John Smith, Nathan Fitch, Francis Horton, Lucy Goulart, Charlotte White, Dorothy Lacey, Jane Driscoll, Ruth Ward, Arthur Lynch, George Whitcher, Clayton Mersereau.

G. Ellis Mott, '35; G. Lillian Young, '35; Phyllis Robinson, '36; Sherman Cole, '36; Francis Tonry, '35; Alden Pendleton, '35; Emery Diosy, '35; Francis Stacey, '36; Joseph Ansley, '36; Guido Bertelli, '35; Richard Heath, '35; Robert Hale, '36; Phyllis Govoni, '35; Dorothy Ellis, '35; Margaret Price, '35; George Thomas, '35; Helen Hart, '35; Gertrude Vaughn, '36; Jennie DiSilva, '36; Esther Lipsez, '35.

STUDENTS' COUNCIL

The Students' Council of the Somerville High School consists of the officers of the Junior and Senior classes, the Executive Committee of the Sophomore class, head proctors of each building, the Editor-in-Chief of the Radiator, Traffic Squad Chief, and President of the National Honor Society.

It is the aim of the Council to promote a closer co-operation between the student body and the faculty, and also to work with the students for their welfare and that of the school.

The Council's many undertakings this year were successful, including the Annual Dance for the benefit of the Athletic Association, Red Cross Drive, Lost and Found Department, hockey team and afternoon dances. Also the Council composed a Constitution concerning the three classes.

Council Delegates attended the State Student Council Convention at Springfield on February 17, 1934. From this we gained many new ideas on student government.

The Council has worked earnestly and closes this year with best wishes for the success of future Students' Councils.

Pauline MacFadyen, Secretary.

TRAFFIC SQUAD

Throughout the year the Traffic Squad, as usual, has been instrumental in the preservation of law and order in the school.

This year, in particular, the task has been more difficult than usual because of the large student body, about thirty-four hundred in number. The Traffic Squad has operated very efficiently this year and many thanks are due Mr. Pearson for his invaluable co-operation and assistance.

SENIOR PLAY CAST AND COMMITTEE

The Senior Play, "Goblin Gold," presented Friday evening, April 13th, was a decided success despite the ill omen of the date.

The cast and committee whose praise-deserving efforts made the play possible, were composed of Blanche Brainerd, Ruth Edmunds, Rita Crispo, Helen Keating, Virginia McCarty, Stanley Drevitson, Joseph Long, Joseph Martin and Robert Fleming of the cast, and Ruth Christie, Justine Griffin, John Medeiros and George Trodella of the committee.

Stage setting and lighting were in charge of Allan Callow, Preston Heintz, Ralph Hossman, and Demetrius Jelatis.

The play was directed by Miss Sutherland.

SENIOR NIGHT AND CLASS DAY COMMITTEE

FRONT ROW: JAMES LAW, SHERLIE HOLYOKE, VIOLA ZAICHUK, MARJORIE COOK, FRED NOONAN.

BACK ROW: DORIS HARWOOD, RAY BURNETT, RITA CRISPO. RUNO JOHNSON

WEBSTER DEBATING SOCIETY

The Webster Debating Society is one of the best-known extra-curricula organizations in the Somerville High School. The society was founded in the early twenties by Mr. Francis Mahoney, and continued under his leadership until 1930, when Mr. Leo Donahue succeeded him. Finally, when Mr. Donahue was transferred to another school, Miss Rena Hezelton, our present moderator, was appointed to the position in 1932.

During these years of economic stress, many of our arts have flourished unexpectedly, and thus, too, has the Webster Debating Society experienced an unprecedented period of forensic prosperity. The greatest of these accomplishments was the amazing career of our 1934 Debating Team. Teams representing the class of 1934 had never been defeated, and this year's team, comprising Charles Ahern, Herbert Ray, John Medeiros, and John Kennedy, were determined to maintain the standard. On the question, "Dictatorship versus Democracy," they met and defeated Malden High, and the renowned Somerville Alumni, and soon afterwards defeated Cambridge Latin. For the concluding debate, the boys met the powerful team from Cathedral High, Boston, and were defeated by a close margin, thus closing the year with three victories and one defeat.

Besides sponsoring this series of public debates, the society, as is its custom, presented a Public Speaking Contest in the school auditorium, and held a debate over Radio Station, WAAB. The only other public appearance was the Junior-Sophomore Debate, which was won by the Juniors.

Thus closed a most successful season.

NATIONAL HONOR SOCIETY

OFFICERS

FIRST SEMESTER

HERBERT RAY, President
MADELYN PLUMER, Vice-President
ELNA LINDEQUIST, Secretary
FRANK RIDEOUT, Treasurer

SECOND SEMESTER

DEMETRIUS JELATIS, President
LOIS McCARTHY, Vice-President
RITA CRISPO, Secretary
ROSE SARHANIS, Treasurer

FACULTY COUNCIL

MR. OBEAR
MISS TEELE
MISS ELLISON
MISS SMITH
MISS RITCHIE
MISS WOODWARD
MR. HOSMER

MEMBERS OF THE NATIONAL HONOR SOCIETY

Lillian Ackerman
Dorothy Bassett
Blanche Brainerd
Gertrude Chateauneuf
Ruth Christie
Mildred Cole
Rita Crispo
Gilda Drago
Margaret Durgin
Barbara Evitts
Myra Flagg
Jean Forsyth
Anna Fortini
Lois Healey
Mary Hickey
Verna Hobbs
Shirley Holyoke
Harriet Jankun
Elna Johnson
Charles Ahern
Robert Bruce
Norman Beckett
Marshall Bezanson
Joseph Brooks
Nicholas Calandrella
Allan Callow
Charles Campelia
Edward Carney
William Copithorne
Wilson Crispin
Donald Curran
Albert DiMatteo
Horace Grover
Preston Heintz
Ralph Hossman
Demetrius Jelatis
Jack Kertzman
George King
Beatrice Kelley
Winnafred LeBaron
Doris Little
Elna Lindequist
Barbara Lindstrom
Vera Lockhart
Helen London
Barbara Lydstone
Margaret Magoon
Lois McCarthy
Mary Marchetti
Margaret McCrossan
Dorothy Mullen
Virginia Murray
Arsolina Nardone
Mary Nason
Madelyn Plumer
Julia Poirier
Elizabeth Pretty
Greta Olsen
Elena Scrignoli
Rose Sarhanis
James Law
Albert Lewis
Robert Mansfield
T. Joseph McCarthy
Donald McLean
John Medeiros
Clayton Mersereau
Raymond Marquess
Wilfred Morris
Fred Novello
Fred Porter
Oscar Pugatch
Herbert Ray
Frank Rideout
Isadore Rosenthal
Ciro Scalingi
Elmer Shand
Gordon Shearer
Italo Silvestri
John Watson
Merrill Wells
Fred Wilson
Margaret Sonnenberg
Carolyn Spinney
Natalie Sterling
Janet Taylor
Anna Urbati
Charlotte White
Viola Zaichuk

NATIONAL HONOR SOCIETY

The National Honor Society in Somerville High School is one of eight hundred Chapters active throughout the United States. The aim of the society is to reach and maintain high standards of service, loyalty, character, and scholarship, and to keep these ideals before the eyes of every pupil.

The society has had one of the busiest and most enjoyable years in its history. The social functions, as well as the inaugural exercises which form an important part in the club's activities, have been carried out most successfully under the guidance of the faculty council.

With regret the club sees the end of the year approaching, and wishes the members of next year's society as happy and prosperous a year as this has been.

GRADUATING WITH HONOR

CHESS CLUB

TRAFFIC SQUAD

GIRLS' ORCHESTRA

SOPHOMORE GIRLS' GLEE CLUB

BUGLE AND DRUM CORPS

The Bugle and Drum Corps, organized three years ago by Mr. Clark, and carried on under his able direction, finished its third year as a regular part of the school's musical organization with many praiseworthy accomplishments to its credit.

Its colorful uniform won the corps much praise, as did its musical accomplishments.

The leader for the year 1933-1934 was Hazel Moore.

A prominent part in many parades, Memorial Day observance, and in the annual Class Day exercises was taken by the corps.

The graduating members of the corps leave the remaining members their best wishes for as successful a season during 1934-1935.

Hazel Moore, '35.

BOYS' GLEE CLUB

June, 1934, completes another very successful year for the Boys' Glee Club, in the Somerville High School. During the past year the club met weekly under the most faithful leadership of Miss Mary C. McGann. All of the boys in the club express their sincere thanks to Miss McGann.

The Boys' Glee Club assisted in numerous concerts throughout the year, and several times they were invited to participate in programs for various organizations in the vicinity of the city of Somerville. Through our new books we became acquainted with many types of songs. Among them were some very excellent choruses and compositions particularly suited to boys' voices; also a number of selections from famous operas.

This year the club had a commendable number of new members who have shown interest in the affairs of the organization, and all the members may rightfully feel that they have contributed their part towards the success of the club.

The following were the officers elected for the first time since the Boys' Glee Club has been organized in the Somerville High School: President, William L. Coleman; Vice-President, John Howard; Secretary, William A. Union; Treasurer, Joseph Long.

We believe that the club during the year has given the members a deeper appreciation of good singing.

William A. Union, Secretary.

SENIOR GIRLS' GLEE CLUB

The Senior Girls' Glee Club, composed of eighty girls, has enjoyed a most happy and profitable year under the capable direction of Miss Newell. The weekly meetings have been faithfully attended and supported by all members, and much helpful work has been accomplished.

The crowning event of the year was the annual Music Festival of schools from throughout Massachusetts, held in the Melrose High School, on May 12. In this festival the various kinds of musical organizations competed, and those from Somerville High maintained the high standing they secured in last year's festival.

The final event of the year was an outing, which brought the year to a memorable and joyful close.

The following officers were elected: President, Gilda Drago; Vice-President, Claire O'Brien; Secretary, Elna Lindequist; Treasurer, Margaret McCrossan.

STAFF ARTISTS

It has always been the custom in the Somerville High School to have a staff of artists to do all of the artistic work needed by the school paper and the school activities.

This work consists of making the various cover designs for the school paper, the illustrating of the stories, cartoons about school life, headings for the many organizations.

The staff artists also draw the posters which are used in advertising the activities of the different organizations.

A certain minimum amount of work is required which consists of pose sketches, border designs, posters advertising various articles, craft work, cast drawing, and other phases of art.

The junior and senior year pupils are fortunate in having a goal to work for, in the form of a medal, which is awarded every year to the pupil completing the most creditable work in the art department, the amount of work being designated by Miss Bradford, our supervisor.

The medal which is presented by the Rotary Club of Somerville, was designed by Mr. Porter of the Massachusetts School of Art in Boston, and was cast by the firm of T. F. McGann and Sons, in Somerville.

Lucy Goulart, Staff Artist.

THE SCHOOL BAND

Under the expert direction of Mr. Clark, the Band has just completed a most successful year, and has achieved commendable results. It seemed as though a greater interest was shown toward this organization, by the students, than in past years. As usual, the Band played at the majority of the football games, and helped to liven things up with its snappy tunes. In November, this group paraded in the Somerville NRA Parade, and won first prize for the best band playing in that parade. In March, a concert was given in the High School Hall, at which many different and difficult selections were played, and which turned out to be very successful.

The rating as one of the most outstanding bands in the state was given to this unit when it attended the State Music Competition in Melrose, this spring. Numerous other less important appearances were also made which helped gain much popularity for the School Band. Lester Wallace was picked as the student leader, and Joseph Gallant, Jack Kilty and Eddie Guthrie were the drum-majors. We, the members of the Band, extend our thanks to Mr. Clark.

Lester Wallace, Student Leader.

STAMP CLUB

ROOM PROCTORS

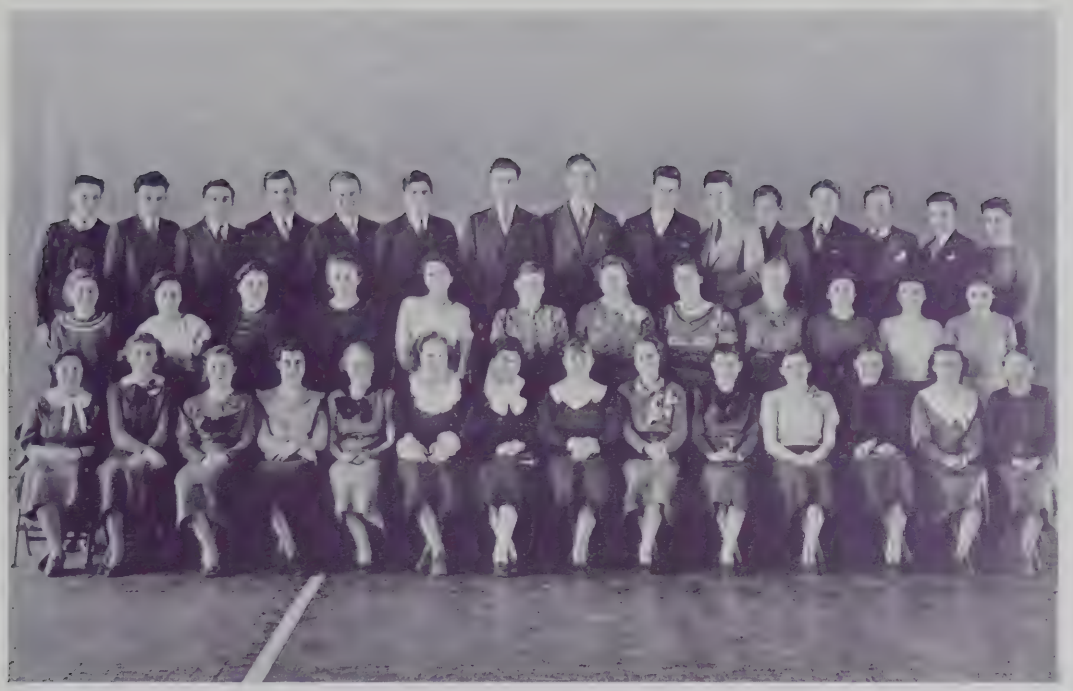

PLAYERS' CLUB

Those at present connected with the Players' Club and those who have been associated with it in the past agree that the season of 1933-1934 has been very successful.

During the year the members of the club put on a great number of plays. Among these plays the outstanding were: "A Mad Breakfast," which was presented at Hingham before a large audience. "The Devil's Eye," presented in the school auditorium for the benefit of the "Harriet M. Bell" scholarship; "Babbitt's Boy," presented at Emerson College in competition with twelve high schools, and which received honorable mention; and the three one-act plays, "Banquo's Chair," "A Toast We Can Drink," and "Prose Preferred," presented by the club in its annual public performance. "A Toast We Can Drink" was also presented at Arlington High.

The club introduced two innovations this year: Presenting three one-act plays in competition with each other, and establishing the "Harriet M. Bell" scholarship. This year was also the first in which the Players' Club was invited to participate in the competition at Emerson College.

The officers were: President, Allan Callow; Vice-President, Blanche Brainerd; Recording Secretary, Ruth Christie; Corresponding Secretary, Rita Crispo; and Treasurer, Laurence Levinson, and to them much of the credit for such a successful season is due.

Miss Jackson, the Directrix is the one to whom in a great measure the success of the club should be attributed, and to her the members are truly grateful.

ORCHESTRA

The Orchestra, with over eighty members and under the competent leadership of Willis Greenlaw, has just completed a most successful year. This year we have had a large variety of instruments which has greatly increased the efficiency of the Orchestra. These members have worked hard and deserve much credit.

The Orchestra has been called upon to assist at various school and civic functions which included: Christmas Play, Harriet M. Bell Scholarship Play, National Honor Programs, Annual Program of Players' Club, Winter Hill Improvement Association, and Graduation.

On May 12 we participated in the All-State Musical Festival which was held at Melrose.

Some of our members were selected to play in the New England Festival Orchestra which was held at Hampton, N. H., and under the leadership of Mr. Whittemore.

The Orchestra with the Senior Chorus, on April 23, gave a most successful and enjoyable concert. Many solos were rendered by members of both Orchestra and Chorus.

Mary Hickey, '34.

JUNIOR RED CROSS

Among the many activities of the school is the Junior Red Cross. This stands for service.

During the past year service has been shown in various ways. With the contribution of the pennies collected in May, a wreath for the G. A. R. monument was given, as well as a wreath placed on the plaque in memory of the High School boys who died in the World War. With the remainder of the money contributed, the Household Arts girls have made over thirty dozen cookies which were sent to the Chelsea Naval Hospital for their cookie jar. The Old Ladies' Home was also remembered by cookies in the shape of hearts and candy on Valentine's day.

In November the annual drive for membership, conducted by the Student Council, amounted to $105.76, a good showing for a depression year. This money goes to the Junior Red Cross chairman of the city for her work throughout the city, and also provides the school with the Red Cross magazines, scrolls and calendars.

At Thanksgiving food was generously contributed by the home rooms. Thirteen families, names furnished by our Social Service Department, were provided with dinners. The rest of the food was sent to the Senior Red Cross, who were able to provide nearly one hundred bags for the poor of the city.

At Christmas thirteen High School families were furnished with food, distributed by the Social Service Department. Many families were also given clothes by this same department. Many home rooms also furnished toys, books, puzzles and dolls, attractively tied up, which were sent to the children's hospitals around Boston.

Throughout the year books and large quantities of magazines have been provided for the Seaman's Union which have brought many hours of enjoyment to them.

A large number of dresses have also been made by the Household Arts girls from material furnished by the Senior Red Cross.

Thus the Junior Red Cross through these various acts of service has done its part in helping others during a trying year.

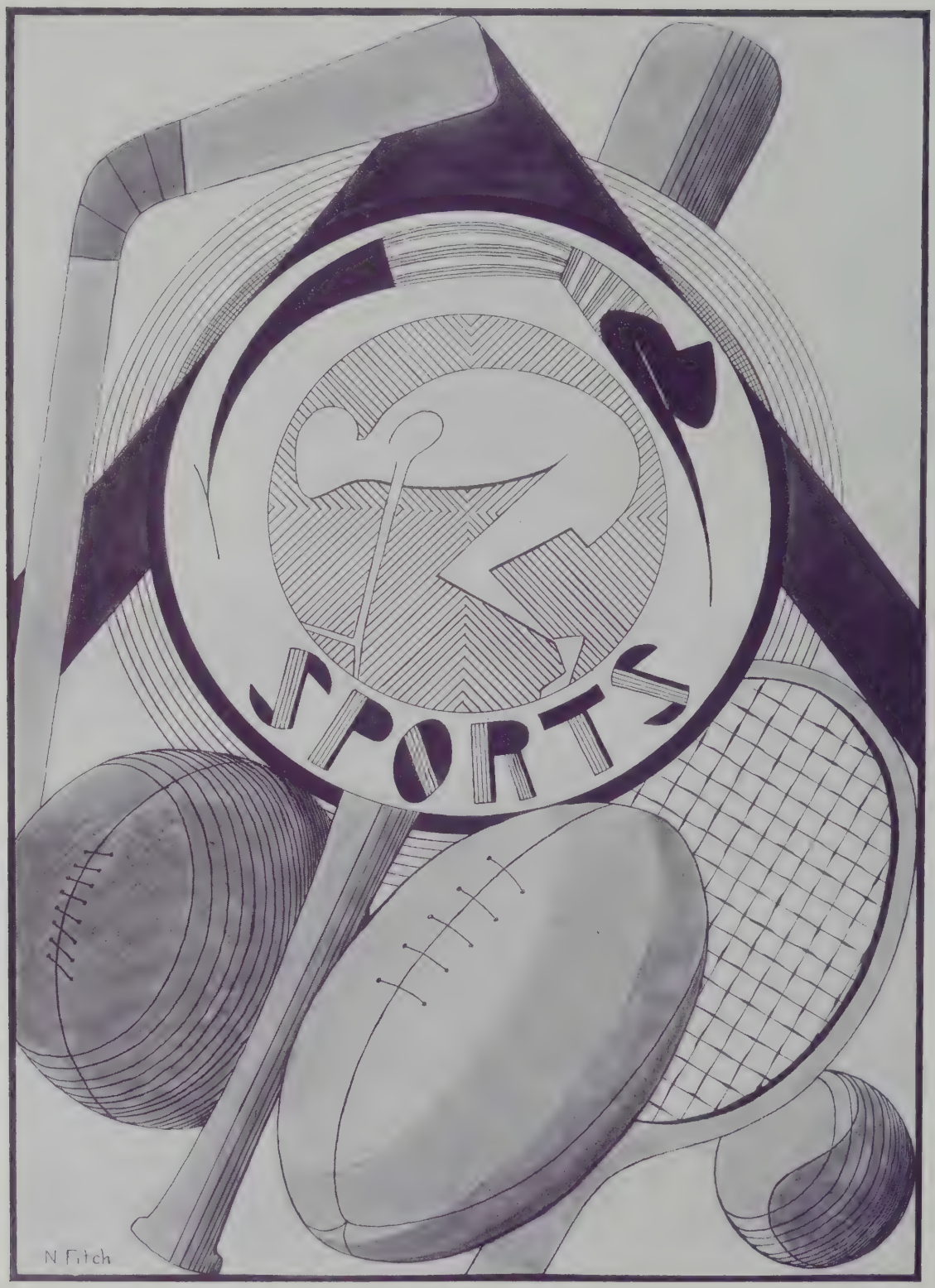
SPORTS
N. Fitch

GIRLS' BASKETBALL

The basketball season opened November 20, when the first practice was held in the gymnasium. Over 100 girls reported for practice, and to Miss Tucker and Miss Viano was assigned the difficult task of choosing a team of six players from this startling aggregation before the first game, which was scheduled for January 10. Out of this staggering total of players, Corinne Bernicchi, Dorothy Breaux, Elvira Rossi, Alice Lynch, Lucy Kaspar and Ethel Hart were chosen for the Varsity Team. Speedy little Corinne Bernicchi was chosen Captain and Alice Lynch became Manager. Margaret Tripp was chosen Captain of the Second Team, which consisted of Marion Maloney, Margaret Tripp, Lorene White, Effie Wilson, Edna Rawlinson, and Helen Shulman.

Captain Bernicchi, playing right forward, scored the most points of the year, with 22 goals to her credit, while Dorothy Breaux, left forward, is recorded with having made 15 goals. Elvira Rossi, displaying a great deal of speed and clever pass work in her position as jump centre, completely outdistanced a great number of her less agile opponents. Ethel Hart, left guard, and Lucy Kaspar, right guard, encountered some of the most proficient players in this vicinity, and the comparatively low scores which these forwards made at Somerville proves their efficiency as guards.

The members of the First Team will each receive a Varsity "S," while the following players will receive either a block "S," or numerals, according to the number of years they have attended practice:—

Seniors: Eleanor Brady, Myra Flagg, Gladys Hoole, Rosalyn Lurie, Marion Maloney, Claire O'Brien, Grace Piro, Janet Purdy, Edna Rawlinson, Helen Shulman, Anna Smith, Margaret Sullivan, Margaret Tripp. Juniors: Angel Acquino, Dorothy Breaux, Marie Brisbois, Catherine Christoles, Dorothy Franson, Catherine Gillis, Corinne Lloyd, Lorene White. Sophomores: Beatrice Avedisian, Mary Brady, Dorothy Elliot, Ruth Kiley, Olive Laite, Mary Najarian, Anna O'Brien, Iris Poleon, Roberta Titus.

SWIMMING

The girls' Swimming Group spent a most enjoyable year at the Somerville Y. M. C. A. The group's fine training and swimming experience brought victory to them in the two meets with Medford. The Alumnae, alone, were able to defeat them. The individual meet, the last event of the year, aroused much interest and enthusiasm. At the invitation of Brookline High School, the girls participated in a Play Day and a Splash Party, at which many of the surrounding schools were represented. The relay team, consisting of four members, Ruth Keyes, Marion Smith, Ruth Kirton, and Lois Copithorne, was victorious.

The girls elected Ruth Keyes as Captain, and Lois Copithorne as Manager, both of whom have been outstanding for three years on the swimming team.

The Sophomore girls who have joined the group will provide good material for the coming years.

TENNIS TEAM

The Tennis season officially opened September 19, when the first practice session was held in the Gymnasium. The team, under the expert tutelage of Miss Agnes Viano, progressed rapidly, and on October 3, played Everett in the first contest of the year. Unfortunately, Somerville lost its first encounter, but on October 27, the team engaged Cambridge High and Latin on the Jarvis Courts, at Cambridge, and the tournament ended with a 2—2 tie.

Grace Piro, Captain, and Myra Flagg, both singles players, possess a smashing attack which never fails to bewilder their unnerved opponents. Corinne Bernicchi's amazing speed in covering the courts, coupled with a fierce overhand drive, and Regina Laubinger's and Ruth Freeman's skill in placing their shots, make them valuable assets to the team. Mary Breslin and Esther Ranaghan give promise of developing into an excellent doubles combination.

Those players who engage in a majority of the matches, together with Irene Corbeil, Manager, will receive Varsity Letters, while those who attend practice regularly will receive either numerals, an S. H. S., or a block "S," according to the number of years they have attended.

FIELD HOCKEY

The Field Hockey Team has had a successful and interesting season with Myra Flagg as Captain. Approximately fifty girls have reported for the fall and spring practices.

A great deal of time was spent on the fundamentals. The girls made their initial appearance on the field in a game with Malden High School, which resulted in a tie. Their later appearance against the seasoned Wilmington High girls ended with a score of 3—0, in favor of Wilmington.

The Varsity Team consisted of the following players: Grace Piro, right wing; Rita Crispo, right inner; Ethel Hart, centre; Helen Shulman, left inner; Corinne Bernicchi, left wing; Margaret Sullivan, left half; Edna Rawlinson, centre half; Anna Hogan, right half; Lucy Kaspar, right fullback; Florence Downs, left fullback; Myra Flagg, goalie and captain.

At a recent meeting of the Hockey Team, Edna Rawlinson, '35, was elected to the captaincy for the season of '34, '35.

BASEBALL

Somerville High's extremely bright outlook for a successful Baseball season is due to the large number of veterans found on the roster. "Doug" MacCaskill, one of the best of greater Boston's high school pitchers, opened the first game against Exeter. Early season mistakes unfortunately were the cause of 5—4 defeat. With MacCaskill again in the box, Somerville easily defeated Everett on May 2, 19—1. In this contest, not one of our players was struck out.

Versatile Mundo Iannaconne pitched for Somerville against Rindge. Cliff Pace hit a home run into the brook helping Somerville to win 13—3. Cliff's brilliant first base playing has now earned him the catcher's berth. At second base, "Doc" Berry's timely hitting and heads-up baseball has helped Somerville to win. "Doc" is hard pressed by Italo Sylvestri. Much is expected from our excellent fielder and consistent hitter, Frank Zammarchi. Johnny Meade and Harry Dangora are battling it out for the berth at third. Heavy hitting "Babe" Zagami is covering the right field pasture. Alden (Speed) Robblee in centre, Carl Marcotti and Russell McNamara handle themselves like veterans. Tony Gazza and Duncan McFennan take care of the catching department, keeping the boys on their toes. Quiet Bill MacRae's record of two victories speaks for itself. Dan "Speed ball" White's speed has been too much for one opponent. Because of scholarship difficulties, Gordon Kent and John Sullivan have been unable to help the team this year. Hillard Lombard's work around first base has been excellent.

FOOTBALL

Except for a few bad breaks the Somerville football team, led by their Captain, Cliff Pace, completed a successful year, with the 0—0 tie with Rindge.

The centre of the line was strongly protected with Captain Pace and "Vin" Carroll holding down the pivot position. Both proved valuable assets to the team. The important guard positions were held down by several husky boys. These included Fred Noonan, Charlie Luciano, Paul Wolf, and Stanley Werzanski, all who proved that they could be depended upon under fire. Next in line came our big tackles, with Mike Zulpo, Joe Sullivan, Ralph Menchie and Bill Fitch doing their share for the success of the team. Our end positions were the strong points of the team. Such capable ends as Gordon Kent, Carl Marcotti, John Meade, George Walker, Hal Ramsey and Joe McNulty should go far in this popular game. The brain centre of the team was efficiently handled by Murray Kenney, Frank Zammarchi, and Dick Dow. Our halfbacks can be classified among the best in the state. For speed and stamina there were few better than Robblee, McNamara, Ebinger, Sylvestri and Belloir. The plunging from the halfback position was done by Policella, Oxley, Dangora and Iannaconne. Due to their versatility, Policella and Oxley also covered the fullback position with Joe Knight.

HOCKEY

For the first time in ten years Somerville High was represented by a hockey team. Under the excellent coaching of Mr. Lannigan, the team won five games, tied two, and lost two. Ater dropping the first two contests, the team won five successive victories. The victims were: Braintree, Malden, Winchester, Angel Guardian, and the Alumni. The team was defeated by Framingham and Angel Guardian, and tied by Lexington and Rindge.

"Willie" Morris led the scoring with seven goals and four assists.

Dick Dow was judged to be one of the best centres in schoolboy hockey.

"Robie" Robillard, the smallest wing in captivity, scored five goals and three assists.

As in football, Pace and Walker teamed up to make a rugged defence.

The custodians of the nets, Phil Gove and Captain Kenney, were friendly rivals. Both played an equal number of periods and were great assets to the team.

The second line of Iappini, Larson and McKeon come in for their share of praise, and the latter two will be back next year.

From the Junior class come the fast breaking defencemen, McNamara and Morrissey.

McClennan and "Nels Stewart" O'Connor complete the team's roster.

The school and city should be proud of these boys, for with the exception of the jerseys, which the A. A. lent, all equipment and transportation were provided by the players and the coach. The undergraduates of the school owe a debt of gratitude to these fellows and Coach Lannigan for starting the ball rolling.

BOYS' BASKETBALL TEAM

TRACK TEAM

WRESTLING TEAM

GIRLS' TUMBLING TEAM

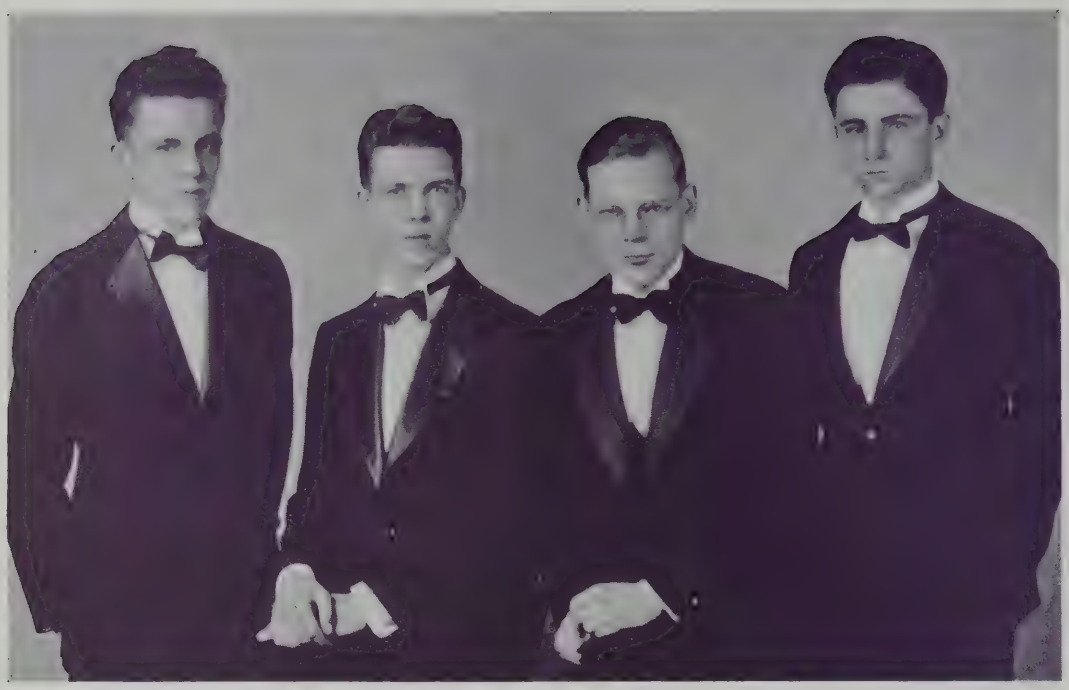

SENIOR DEBATING TEAM

JOHN MEDEIROS
CHARLES AHERN

HERBERT RAY
JOHN KENNEDY

JUNIOR GIRLS' GLEE CLUB

CLASS CALENDAR

1931 - 1932

September 10, 1931 Somerville High School! At last our dreams are realized, and at last we really—"belong."

September 11, 1931 Or do we? It is Made evident by the—Seniors—that they are of a different opinion.

September 14, 1931 Thirteen hundred strong, we march to the Clayton Ellis hall, where we are formally welcomed to our new home by Mr. Avery.

October 24, 1931 Our athletes have caused a great deal of unrest among their fair admirers.

March 15, 1932 With the knowledge that we are to have a class organization, a great deal of our lost dignity and importance is restored.

March 18, 1932 Much excitement and suspense prevails during our campaign until the successful candidates are announced.

March 28, 1932 As an organized class, we listen to the speeches of our chosen leaders. (They claim the ventilation machine caused their very evident trembling.)

April 3, 1932 Today we attend the National Honor Society Installation, and as a result of this impressive assembly we resolve to make this the outstanding activity in our school life.

April 21, 1932 The Sophomore Dance, as the brilliant climax to our year, is enjoyed enormously, even by the condescending upper classmen.

June 10, 1932 Our Sophomore year, begun such a short time ago, is brought to an end with Class Day.

June 24, 1932 Looking forward to another year we depart for lands unknown.

* * * * *

1932 - 1933

September 9, 1932 Returning as Juniors, we find we have risen in the esteem of the school in general.

October 10, 1932 At the Junior-Senior Assembly we are enlightened as to our new duties.

October 23, 1932 Today we elect as class officers, Raymond Marquess, Mildred Cole, Albert Lewis, and Pauline MacFayden.

December 23, 1932 Christmas Vacation, and we wonder if the worried expressions on the faces of the poor little Sophomores are due to the fear of having their stockings filled with the traditional "coal." (Santa is a wise old fellow.)

February 1, 1933 The Annual Athletic Dance is the huge success we had anticipated. This is our idea of school spirit.

March 15, 1933 This year many of our fellow classmates have been successful in becoming National Honor Members. Congratulations!

April 21, 1933 Junior Night—every moment bubbling with joy! We wonder if the many "stars" of the evening will be "Hollywood Bound" in June.

April 26, 1933 The orchestra surpasses all expectations on this night with an enjoyable concert.

June 22, 1933 Considering ourselves on the verge of nervous breakdowns we plan a quiet (?) summer vacation.

September 7, 1933 We plunge into another riot of school life, but this year with the glorious knowledge that we are "Seniors."

October 4, 1933 Senior Election, and again we bestow this honor on our previous class officers.

October 7, 1933 Having put the insignificant Sophomores in their places, and having merely ignored the Juniors we are ready to look to more important things.

October 18, 1933 Our first organized Senior Assembly predicts a successful and happy year.

February 9, 1934 Tonight we witness an exceptionally fine performance by the Players' Club for the benefit of the Harriet M. Bell fund.

March 21, 1934 Again we are the admiring companions of those who have become National Honor Society Members. Your standards are high; keep them so.

April 6, 1934 Sophomore Dance succeeded in being very enjoyable. (We Seniors attended to add a bit of dignity.)

April 13, 1934 Our theatrical art is displayed in the Senior Play, and as a result we expect to see many of our actors universally popular before long.

April 14, 1934 Class pictures and our football heroes have actually combed their hair. How disillusioning to find they are just "sissies" after all.

April 22, 1934 Junior Night has made us realize that our places will be filled with more able folks than we had expected. Good luck, Juniors.

April 29, 1934 Many of our class are to tour Washington this week.

June 5, 1934 Class Day — our day of treasured moments. We are justly proud of our impressive exercises.

June 5, 1934 The Senior Prom, as the result of Senior talent, is artistically and socially the most vivid and colorful evening of our lives. How much we appreciate "Memories" now.

June 13, 1934 Graduation! The future is ours. We have set our sails, may the channels we follow be ones of success and happiness, unmarred by failure.

Pauline MacFayden, Secretary.

CLASS OF 1934

GRADUATED WITH HONOR

LILLIAN ACKERMAN
NORMA B. ALGER
ESTHER V. ANDERSON
DOROTHY M. BASSETT
MILDRED BUINITSKY
GERTRUDE L. CHATEUNEUF
RITA L. CRISPO
JEAN M. FORSYTH
LOIS E. HEALEY
MARY E. HICKEY
ELIZABETH M. HOWLETT
ETHEL E. JACKSON
ELNA L. JOHNSON
BEATRICE C. KELLEY
WINIFRED LeBARON
ELNA L. LINDEQUIST
G. BARBARA LINDSTROM
BARBARA F. LYDSTONE
MARY D. MARCHETTI
MARGARET M. McCROSSAN
DOROTHY G. MULLEN
RUTH A. NELSON
GRETA K. OLSEN
MARY L. POIRIER
ELIZABETH C. PRETTY
ROSE SARHANIS
DOROTHY A. SHEA
CAROLYN H. SPINNEY
FLORENCE N. STERLING
ANNA M. URBATI
CHARLOTTE A. WHITE

CHARLES F. AHERN
LEON W. BALDWIN
JOSEPH E. BROOKS
ROBERT A. BRUCE
NICHOLAS V. CALANDRELLA
CHARLES M. CAMPELIA
WILLIAM L. COPITHORNE
HERBERT W. CRISPIN
ELISER A. DiMATTEO
HORACE N. GROVER
RALPH J. HOSSMAN
DEMETRIUS G. JELATIS
RUNO E. JOHNSON
JACK J. KERTZMAN
GEORGE A. KING
JAMES F. LAW
ALBERT L. LEWIS
WILLIAM MacDONALD
RAYMOND T. MARQUESS
WILFRED L. MORRIS
FREDERICK C. NOVELLO
FREDERICK J. PORTER
HERBERT W. RAY
ISADORE ROSENTHAL
CIRO R. SCALINGI
ELMER F. SHAND
GORDON A. SHEARER
ITALO SILVESTRI

JUNIOR GIRLS

Ackerman, Sophie	370-A Washington St.
Adams, Helen R.	49 Tufts St.
Ahern, Rita C.	62 Curtis St.
Aiken, Eleanor E.	42 Whitfield Rd.
Aitchison, Svea E.	54 Atherton St.
Anderson, Clare M.	49 Electric Ave.
Anderson, Katherine V.	10 Belmont Pl.
Anthony, Jennie M.	264 Beacon St.
Aquino, Angel M.	99 Franklin St.
Balboni, Mary F.	196 Broadway
Balis, Marie A.	12 Clarendon Ave.
Barr, Muriel L.	5 Ossipee Rd.
Barrelle, Priscilla G.	11 Clyde St.
Bates, Mary E.	41 Pearl St.
Benfante, Marguerite E.	22 Mead St.
Benson, Pearl L.	50 Richdale Ave.
Bertocci, Mary G.	52 Medford St.
Bibby, Eleanor F.,	127 Powder H. Blvd.
Bloomer, Eileen A.	22 Knapp St.
Blundell, Mary R.	Somerville
Boges, Katie	26 Maple St.
Booker, Phyllis L.	1013 Broadway
Borghi, Inez L.	16 Laurel St.
Bouchie, Doris L.	27 Victoria St.
Bowe, Ann M.	41 Cutter St.
Bowl, Margaret C.	46 Broadway Pl.
Brannan, Rita M.	41 Illinois Ave.
Brenner, Selma	46 Springfield St.
Brenton, Annie S.	31 Fairmount Ave.
Breslin, Mary E.	167 Highland Ave.
Breux, Dorothy M.	50 Dover St.
Brisbois, Marie R.	81 Washington St.
Brooks, Helen T.	4 Spring Hill Ter.
Brooks, Ruth M.	24-A Cherry St.
Bruce, Althea V.	62 Prescott St.
Brumidis, Helen	19 Maple St.
Buckley, Mary H.	25 Knapp St.
Bulgaris, Lambrine	171 Linwood Ave.
Bumpus, Ruth M.	13 Broadway Pl.
Burke, Eleanor M.	9 Homer Sq.
Burleigh, Alice G.	100 Flint St.
Bykoski, G. Ann	70 Cedar St.
Cahalan, Ruth M.	9 Cedar St.
Campbell, Mary G.	211-A Summer St.
Cann, Helen G.	20 Clarendon St.
Capobianco, Mary J.	129 Linwood St.
Capone, Eleanor J.	29 Osgood St.
Carey, Marguerite B.	30 Packard Ave.
Carson, Jeannette	48 Vinal Ave.
Casali, Nora M.	9 Ibbetson St.
Casazza, Margaret T.	33 New Cross St.
Casey, Lillian G.	15 Otis St.
Casey, Marion B.	941 Broadway
Cavazzoni, Eleanor	30 Granite St.
Cecconi, Mary R.	31 Jaques St.
Chase, Elizabeth C.	194 Worth St.
Chinchillo, Rose J.	67 Grant St.
Christoules, Catherine H.	90 Summer St.
Ciaramaglia, Margaret	21 Waldo St.
Clark, Doris M.	15 Radcliffe Rd.
Clarke, Ruth A.	9 Malvern Ave.
Coit, Lillian T.	49 Linden Ave.
Cole, Janet B.	20 Ames St.
Coleman, Sara H.	21 Cedar St.
Conchiglia, Matilda R.	5 Osgood St.
Connelly, Mary K.	84 Bartlett St.
Connelly, Ruth M.	36 Bay State Ave.
Coste, Edith H.	52 Bailey Rd.
Cox, Virginia	129 Sycamore St.
Coyne, Mary B.	20 Cleveland St.
Crain, Verla J.	56 Putnam St.
Crine, Elizabeth T.	32 Russell Rd.
Cross, Eleanor B.	158 Morrison Ave.
Cruise, Evelyn M.	43 Moreland St.
Daly, Catherine C.	91 Flint St.
Daniels, Alice V.	58 Lowden Ave.
Davidson, Isabel L.	73 Tremont St.
Davis, Goldie P.	9 Radcliffe Rd.
Day, Doris	22 Sargent Ave.
Dearborn, Florence C.	35 Bartlett St.
De Innocentis, Ada M.	23 Conwell St.
De Luca, Helen R.	453 Broadway
De Marco, Josephine M.,	25 Kingston St.
Dempsey, Mary T.	8 Derby St.
DePinto, Josephine G.	66 Newbury St.
Desmond, Nora A.	16 Alston St.
Dickie, Rhoda	271 Medford St.
Di Giacomo, Elizabeth C.,	15 Wilson Ave.
Dionne, Geraldine L.	44 Radcliffe Rd.
Di Pietro, Rosina M.	47 Derby St.
Di Raffaele, Edith M.	7 Joseph St.
Diozzi, Marie C.	594 Somerville Ave.
Di Silva, Mary	77 Pearson Ave.

Di Stasio, Annette P.	98 Central St.
Di Vittorio, Irene M.	8 Partridge Ave.
Dixon, Gladys L.	9 Harrison St.
Dondero, Rita E.	396 Mystic Ave.
D'Onofrio, Liberty	192 Somerville Ave.
Donovan, Mary A.	11 Centre St.
Drago, Eligia M.	39 Cherry St.
Drinkwater, Florence M.	12 Fiske Ave.
Dudley, Charlotte	15 Lowell St.
Duffy, Ruth E.	29 Farragut Ave.
Dunstan, Marion L.	16-A Austin St.
Dwyer, Marie C.	21 Lowell St.
Efton, Dorothy A.	212 Cedar St.
Eldridge, Charlotte	47 Highland Rd.
Ellis, Dorothy B.	195 Summer St.
Ellis, Edith M.	25 Russell Rd.
Ellis, Mary T.	87 Gilman St.
Emmons, Ruth H.	35 Radcliffe Rd.
Fantasia, Rose M.	109 Cross St.
Fatalo, Dorothy M.	7 Craigie Ter.
Fecas, Georgiana V.	358 Washington St.
Feinstein, Ethel	221 School St.
Felton, Barbara W.	104 Belmont St.
Ferdenzi, Ida M.	65 Pennsylvania Ave.
Ficarelli, Anna M.	119 Bailey Rd.
Figeira, Clarice	22 Bow St.
Files, Ruth I.	12 Palmer Ave.
Fillmore, Thelma P.	99 Ten Hills Rd.
Finnegan, Ruth F.	69 Beacon St.
Fiore, Angela J.	73 Broadway
Fitzgerald, Dorothy E.	2-A Alston St.
Flanagan, Mary E.	99 Belmont St.
Flynn, Eleanor M.	20 Richdale Ave.
Foote, Sarah E.	1 Thurston St.
Forgione, Antoinette M.	33 Claremon St.
Forsyth, Mildred P.	131 Hudson St.
Forte, Estelle M.	50 Alpine St.
Fowler, Virginia A.	34 Hawthorne St.
Fransen, Dorothy S.	109 Willow Ave.
Fryatt, Norma	45 Vinal Ave.
Furbish, Isabelle W.	49 Heath St.
Gallagher, Evelyn E.	28 Moreland St.
Galvin, Eileen P.	15 Corinthian Rd.
Gardella, Alma M.	25 School St.
Gardner, Annie E.	8 Lester Ter.
Gay, Florence R.	51 Hall Ave.
General, Ruth E.	51 Oak St.
Gianetti, Rose M.	10 Wheatland St.
Giffin, Ardis C.	74 Flint St.
Giles, Evelyn M.	26 Teele Ave.
Gillen, Phyllis V.	206 Summer St.
Gillis, Catherine C.	124 Albion St.
Ginsberg, Edith F.	55 Liberty Ave.
Godinho, Florence R.	77 Marion St.
Godinks, Florence	77 Marion St.
Godfrey, Martha E.	85 Central St.
Gookin, Elizabeth M.	31 Adams St.
Gorman, Lillian G.	55 Simpson Ave.
Goulet, Jeanette M.	18 College Ave.
Govoni, Phyllis E.	77 Grant St.
Grady, Eileen M.	9 Howe St.
Grady, Miriam T.	11 Ash Ave.
Graham, Ethel W.	60 Newton St.
Granara, Rita C.	415 Broadway
Grandfield, Doris E.	35 Central St.
Graves, Ruth V.	61 Hall Ave.
Greeley, Helen A.	7 Connecticut Ave.
Green, Rita A.	57 Dimick St.
Greene, Catherine M.	30 Partridge Ave.
Greene, Dorothy M.	11 Curtis Ave.
Grenier, Edith F.	51 Putnam Rd.
Grindle, Eleanor S.	18 Russell Rd.
Grund, Virginia M.	362-A Highland Ave.
Guest, Mary A.	79 Marshall St.
Gullage, Mildred L.	17 Dimick St.
Guthro, Leone M.	14 Powder H. Blvd.
Hagberg, Estelle G.	32 Burnham St.
Halleran, Grayce A.	75 Cedar St.
Hallett, Hazel H.	38 Conwell Ave.
Hammond, Elizabeth G.	35 Banks St.
Harkins, Edna M.	43 Calvin St.
Harris, Charlotte	15 Quincy St.
Hart, Helen M.	420 Medford St.
Hatchell, Mary E.	47 Curtis Ave.
Hayes, Agnes M.	35 Sydney St
Hembrough, Theresa L.	38 Adrian St.
Hennessy, Anna T.	47 Sargent Ave.
Hersom, Doris A.	57 Waterhouse St.
Hersom, Dorothy R.	45 Farragut Ave.
Heuermann, Irma L.	52 Pearson Rd.
Hill, Catherine E.	22 Greenville St.
Hill, Carlyle	182 Morrison Ave.
Hoey, Gertrude F.	8 Carter Ter.
Hogan, Ann A.	8 Carter Ter.

Hood, Muriel A.	62 Bromfield Rd.
Hopkinson, Myrtle L.	34 Albion St.
Houghton, Evangeline	97 Dale Ave.
Howard, Alice J.	10 Liberty Ave.
Howland, Ruth V.	203 Holland St.
Hubbard, Frances S.	101 Highland Ave.
Humphrey, Edna	10 Pearson Ave.
Hurley, Sadie F.	14 Albion Pl.
Hurwitz, Marion B.	400 Medford St.
Hutchinson, Evelyn C.	56 Clarendon Ave.
Hutchinson, Hazel G.	25 Lowden Ave.
Incatasciato, Mary	40 Cutter St.
Inglesby, Frances L.	66 Jaques St.
Innes, Frances	356-A Broadway
Jervis, Margaret G.	27 Cutter St.
Jex, Doris V.	34 Cambria St.
Johnson, Geraldine E.	19 Newbury St.
Johnston, Marjorie E.	54 Atherton St.
Jones, Margaret M.,	20 Rhode Island Ave.
Jones, Marjorie A.	58 Clarendon Ave.
Jose, Annie L.	23 Lincoln St.
Jutras, Mildred M.	547 Broadway
Kane, Eleanor A.	37 Ash Ave.
Kashgegian, Isabelle	46 Wheatland St.
Kashgegian, Pearl K.	46 Wheatland St.
Kazazian, Gladys S.	28 Temple St.
Keenan, Dorothy	57 Hinckley St.
Kelley, Elinore M.	23 Upland Rd.
Kelly, Ethel M.	63 Waterhouse St.
Kelly, Rita M.	31 Laurel St.
Kelso, Elsie M.	35 Columbus Ave.
Kempton, Alice W.	605-A Broadway
Kenney, Margaret M. C.,	55 Columbus Ave.
Killilea, Ruth A.	42 Benton Rd.
Kincaid, Marjorie E.	86 Bromfield Rd.
King, Katherine R.	369 Beacon St.
Kingston, Jean E.	175 Elm St.
Kizik, Helen	9 Malloy Court
Koschuk, Sadie A.	20 Lake St.
Kullberg, Edna L.	20 Central Rd.
Kurkjian, Anna	37 Harvard St.
Lagomorsino, Anne	12 Porter St.
Laubinger, Regina R.	17 Farragut Ave.
Leahy, Gertrude M.	32 Radcliffe Rd.
Lemos, Marie M.	7 Laurel Ave.
Lennon, Anna M.	28 Hinckley St.
Lentz, Lillian T.	11 Harvard St.
Lenzi, Emma M.	60 Trull St.
Lewis, Leone	50 Vinal Ave.
Libby, Evelyn L.	Somerville
Liljeholm, Olivia M.	29 Forest St.
Lipsez, Esther	37 Beacon St.
Look, Ellen L.	21 Raymond Ave.
Luscombe, Eva G.	17 Wesley St.
Lyons, Catherine M.	12 Broadway Pl.
MacAdams, Annie L.	50 Pinckney St.
MacAloney, Helen J.,	9 Montgomery Ave.
Macarelli, Aurora L.	12 Wyatt St.
MacArthur, Mabel L.	7 Beckwith Ave.
Maccini, Mary	54 Garrison Ave.
Macdonald, Agnes M.,	44-A Oakland Ave.
MacDonald, Gladys M.,	8 Evergreen Ave.
MacDonald, Janet M.,	15 Lexington Ave.
Macero, M. Rose	190 Washington St.
Machado, Mary M.	29 Franklin St.
Macintosh, Margaret G.	46 Boston Ave.
MacKenzie, Rhoda	87 Electric Ave.
Mackie, Doris M.	33 Ibbetson Rd.
MacLeod, Alfreda E.	1256 Broadway
MacLeod, Helen M.	1265 Broadway
MacQuatters, Margaret M.	123 Orchard St.
Macrokanis, Mary	155 Somerville Ave.
Maddows, Lillian M.	63 Dimick St.
Mahlowitz, Beatrice B.	76 Willow Ave.
Mahoney, Rita M.	98 Albion St.
Maloney, Mary E.	4 Linden Ave.
Mapleson, E. Louise	53 Sargent Ave.
Marquis, Helen G.	11 Sunset Rd.
Mason, Frances J.	84 Newbury St.
Matheson, Jessie R.	15 Flint St.
Matheson, Marjorie	45 Porter St.
Mathewson, Emily C.	357 Medford St.
Mazzarello, Lydia P.	45 Hawthorne St.
Mazzocca, Angeline	18 Nashua St.
McCabe, Patricia M.	42 Ware St.
McCarthy, Laura M.	28 Windsor Rd.
McEachern, Elizabeth	6 Evergreen Ave.
McGowan, Pauline T.	24 Whitman St.
McInnis, Edith G.	76 Hudson St.
McKiel, Phyllis S.	40 Garrison Ave.
McMahon, Louise A.	10-A Hall St.
McMenimen, Doris M.	51 Dimick St.
McNamara, Alice F.	28 Holyoke Rd.
McNamara, Maureen E.	45 Alpine St.

McQuaid, Therese M. M. 26 Victoria St.
McRitchie, Jane G., 315-A Washington St.
Melillo, Constance E. 59 Cherry St.
Merluzzi, Beatrice L. 8 Pleasant Ave.
Miller, Alice E. 8 Hall St.
Millerick, Loretta J. 28 Quincy St.
Mitrano, Ruth 18 Liberty Ave.
Moloney, Eileen 41 Belknap St.
Mooney, Rita M. 67 Trull St.
Moran, Claire J. 35 Laurel St.
Morrill, Dorothy 15 Winter St.
Morris, Florence N. 97 Bromfield Rd.
Morrison, Beatrice M. 939 Broadway
Morrissey, Ann M. 4 Putnam St.
Morrissey, Margaret 54 Quincy St.
Mossali, Mabel J. 1 Edward Wilson Sq.
Mucci, Frances, 28 Derby St.
Murphy, Catherine M., 49 Partridge Ave.
Murphy, Kathleen E., 21 Willoughby St.
Murphy, Rita E., 31 Rhode Island Ave.
Murray, Marion R. 40-A Hancock St.

Nardone, Grace L. 93 Cross St.
Nelson, Martha E. 104 Hancock St.
Newhall, Grace H. 19 Pinckney St.
Newman, Rosalind 65 Oak St.
Nickerson, Kathryn W. 156 Albion St.
Nicosia, Theresa M. 33 Jaques St.
Norton, Betty C. 79 Belmont St.
Nowik, Eleanor B. 41 Adrian St.

O'Brien, Irene E. 14 Rose St.
O'Connor, Elizabeth P. 132 Walnut St.
Oldak, Mary E. 59-A Gorham St.
O'Leary, Catherine A., 435-A Som. Ave.
Oliva, Matilda 33 Ash Ave.
Oliver, Loretta R. 44 Lincoln St.
Oppici, Julia R. 47 Lowell St.
Martes, Evelyn L. 115 Josephine Ave.
Orcutt, Rosamund E. 46 Josephine Ave.
O'Reilly, Helen V. 79 Marshall St.
Osborn, Margaret E. 54 Victoria St.
Osborne, Catherine M. 60 Gilman St.
Osta, Eugenia M. 5 Franklin St.

Palmer, Carmela M. 22 Austin St.
Palmer, Kathleen 51 Heath St.
Palmer, Marion L. 6 Wigglesworth St.
Parechanian, Evangeline 35 Banks St.
Patacchiola, Evelyn M. 167 Elm St.
Pattee, Edith F., 50 Powder House Blvd.
Pattison, Ruth G. 46 Hawthorne St.
Peddie, Barbara 122 Ten Hills Rd.
Peoples, Grace E. 66-A Raymond Ave.
Peracchi, Marina L. 104 Wheatland St.
Peterson, Doris V. 1019 Broadway
Phelps, Marguerite V. 14 Delaware St.
Phillips, Kathryn 52 Mt. Vernon St.
Pike, Evelyn F. 33 Kingston St.
Polak, Priscilla 39 Fairfax St.
Porcaro, Phyllis 50 1-2 Florence St.
Potter, Elsie J. 113 Hillside Rd.
Price, Margaret M. 17 Gilman Ter.
Prior, Phyllis E. 36 Sterling St.
Pugatch, Jeannette M. 12 James St.
Pugh, Marion R. 45 Glen St.
Putnam, Ruth H. 4 Hillside Ave.
Pye, Beryle 99 Summer St.

Quattrocchi, Theresa M. 225 Cedar St.
Quigley, Anna M. 12 Austin St.
Quill, Margaret V 23 Kingston St.
Quinn, Helen A. 111 Willow Ave.
Quinn, Shirley L. 25 Belknap St.

Ranaghan, Esther C. 59 Hudson St.
Rawlinson, Edna 500 Broadway
Ray, Virginia 51 Newbury St.
Re, Evelyn E. 45 Elm St.
Regan, Catherine R. 26 Victoria St.
Reid, Leah M. 69 Newton St.
Resteghini, Mary C. 3 Harrison St.
Richardson, Isabel I. 198 Cedar St.
Riggs, Charlena J. 83 Willow Ave.
Riker, Eleanor 335 Broadway
Robbins, Edna F. 28 Everett Ave.
Robbins, Mary J. 334 Broadway
Robinson, Margaret L. 417 Broadway
Roch, Alice M. 38 Wallace St.
Rogers, Ethel 61 Cameron Ave.
Rogers, Marjorie M. 59 Hall Ave.
Roselli, Emily T., 297 Alewife Brook Pky.
Rossetti, Mary A. 330 Lowell St.
Rothney, Esther P. 26 Bailey St.
Rudolph, Ann J. 74 Rogers Ave.
Rush, Mary A. 16 Cedar St.
Ryan, Anna M. 14 Otis St.
Ryan, Elizabeth F. 14 Moore St.

Ryan, Mary E.	78 Summer St.
Ryan, Mary J.	10 Wisconsin Ave.
Saffelo, Marion	6 Crescent St.
Sainato, Marie T.	18 Belmont St.
Sarno, Carmela	50-A Lowell St.
Savage, Ruth E.	224 Cedar St.
Sawyer, Beryl C.	54 Hawthorne St.
Schiavone, Eleanor	33 Derby St.
Schlesinger, Elsie E.	68 Alpine St.
Semonian, Margaret	27 Banks St.
Shea, Lillian F.	41 Browning Rd.
Skiffington, Emily R.	80 Partridge Ave.
Smith, Dorothy G.	391 Broadway
Smith, Shirley A.	61 Fairfax St.
Solari, Helen L.	13 Josephine Ave.
Solari, Jane R.	22 Webster St.
Somers, Gwendolyn M.	37 Montrose St.
Southwell, Anna E.	21 Granite St.
Souza, Mary G.	102 Prospect St.
Splaine, Margaret J.	244 Summer St.
Spooner, Frances	58 Allston St.
Stanley, Bertha M.	49 Sargent Ave.
Stoddard, Barbara L.	16 Walnut St.
Strachan, Dorothy K.	96 Marshall St.
Stromberg, Dorothy P.,	33 Bay State Ave.
Struzziero, Caroline M.	6 Cherry St.
Sullivan, Frances M.	29-A Linden Ave.
Sullivan, Mary M.	7 Bowers Ave.
Swanfeldt, Viola H.	22 Windsor Rd.
Swimm, Louise M.	15-A Cross St.
Switzer, Esther M.	11 Fenwick St.
Taddia, Agnes R.	8 Lowden Ave.
Tallini, Anne C.	20 Thorpe St.
Taylor, Elnora P.	38 Jay St.
Thayer, Doris H.	42 Everett Ave.
Thebideau, Pauline G.	19 Taylor St.
Thibodeau, Jeannette M.	27 Kingston St.
Tidd, Claire E.	79 Partridge Ave.
Tobey, Isabelle C.	14 Lesley Ave.
Trask, Rita G.	80-A Tremont St.
Treen, Elizabeth M.	23 Josephine Ave.
Treible, Phyllis L.	1247 Broadway
Tsakos, Sophie	10 Linden St.
Turner, Mary J.	20 1-2 Tyler St.
Turosz, Wanda M.	17 Moore St.
Urbanowicz, Jane M.	37 Magnus Ave.
Van Vaerenewyck, Janet	37 Puritan Rd.
Veinotte, Eleanor M.	13 Melvin St.
Vozella, Virginia M.	105 Summer St.
Vroom, Velma	7 Pembroke St.
Wantman, Pearl	68 Dimick St.
Ward, Elizabeth M.	38 Warner St.
Warren, Helen F.,	38 New Hampshire Ave.
Waters, Laurette A.	46 Clarendon Ave.
Weeks, Doris C.	251-A Highland Ave.
Weeks, Dorothy P.	15 Lexington Ave.
Weene, Evelyn H.	92 Cross St.
Welch, Mary R.	240 Summer St.
White, Esther L.	42 Francesca Ave.
White, Lorene E.	25 Kensington Ave.
Whitney, Velma C.	24 Wheeler St.
Williams, Mary A.	85 Cedar St.
Woodward, Norma J.	41 Upland Rd.
Young, Gertrude L.,	212 Powder H. Blvd.
Zanghetti, Amelia E.	14 Webster St.
Zani, Julia C.	749 Somerville Ave.
Zani, Rose M.	42 Beech St.
Zanoni, Elizabeth H.	20 Glen St.
Zulpo, Marguerite I.	9 Belmont Pl.

JUNIOR BOYS

Adams, John Q.	49 Tufts St.
Adams, Thomas F.	77 Bonair St.
Ahern, James J.	42 Morrison Ave.
Albanese, James P.	101 Alpine St.
Albani, John J.	48 Boston St.
Albertari, Frank G.	36 Clyde St.
Alborghetti, John J.	268 Summer St.
Alibrandi, Anthony J.	18 Trull St.
Allen, Alfred W.	133 Pearl St.
Allen, Paul J.	8 Bradford Ave.

Ames, Richard G.	44 Quincy St.
Anderson, George H.	25 Florence St.
Andrews, John Lawrence	11 Bailey St.
Arey, John Joseph	9 Mortimer Pl.
Arey, Robert A.	9 Mortimer Pl.
Ashman, John G.	85 Lowden Ave.
Ashworth, Harry, Jr.	22 Adrian St.
Bagwell, Raphael Howard	50 Cherry St.
Baillie, George H.	7 Heath St.
Bambury, Joseph W.	14 Hancock St.
Bannon, Stanley W.	40 Raymond Ave.
Barley, John	41 Fenwick Pl.
Barlow, Irving A.	88 Bartlett St.
Barsamian, Sauren P.	29 Alpine St.
Bassett, Paul E.	12 Cedar St.
Bates, Joseph L.	37 Bailey Rd.
Beattie, Albert K.	104 Ten Hills Rd.
Bennett, Harry W.	165 Hudson St.
Bergstrom, Arthur	21 Bromfield Rd.
Berry, Robert F.	27 Cambria St.
Berry, Walter	111 Rogers Ave.
Bertelli, Guido W.	31 Loring St.
Bertocci, Nicholas D.	52 Medford St.
Beverly, Dana M.	93 Ossipee Rd.
Bibby, William L.	127 Powder H. Blvd.
Birse, George W.	37 Corinthian Rd.
Bishop, Paul L.	5 Granite St.
Black, Alma D.	30 Morrison Ave.
Blumsack, Louis	19 Chestnut St.
Bolt, Lawrence G.	17 Beacon St.
Bonney, Earl G.	391 Broadway
Borges, Edwin F.	49-A Clarendon Ave.
Bornstein, Bernard D.	51 Prescott St.
Bouvier, Lindsay F., Jr.	21 Edmands St.
Bourke, Norman	17 Warwick St.
Bowe, Arthur F.	31 Rogers Ave.
Brady, George J.	22 Sewall St.
Brannan, Winston C.	41 Illinois Ave.
Brennan, Francis P.,	757 Somerville Ave.
Brickett, Walter J.	55 Columbus Ave.
Brigandi, Americo A.	27 Avon St.
Brosnan, John J.	13 Vinal Ave.
Brown, George A.	25 Waterhouse St.
Bruno, Anthony A.	22 Alpine St.
Buckland, Roy A.	31 Holyoke Rd.
Buckley, John J.	24 Puritan Rd.
Buckley, Joseph J.	20 Central Ave.
Butler, Joseph A.	24 Laurel St.
Cabral, Walter A.	23 Harold St.
Caggiano, Hugo J.	58 Powder H. Blvd.
Cakoyanis, James C.	34 Linden St.
Callahan, Eugene J.	308 Lowell St.
Camerio, Louis N.	31 Ames St.
Cameron, David C.	50 Clarendon Ave.
Campbell, William R.	15 Edmands St.
Canniff, Jerry J.	47 Spencer Ave.
Cantwell, Francis X.	62 Ibbetson St.
Cardillo, Ernest J.	299 Washington St.
Carlson, Robert E.	8 Herbert St.
Carmosino, Vincent L.	579 Som. Ave.
Carney, James F.	10 Morton St.
Carpano, Vincent A.	1 South St.
Carpenter, Elmer I.	14 Winslow Ave.
Carr, Lawrence J.	357 Highland Ave.
Carr, Lewis R.	1 Vinal St.
Careiro, Nicholas O.	672-A Som. Ave.
Carroll, Francis	5 Newton Pl.
Carroll, Vincent J.	454 Broadway
Casale, Peter V.	14 Knapp St.
Cashin, Walter E.	36 Wigglesworth St.
Caswell, M. Stewart	203 Highland Ave.
Catizone, Charles S.	146 Linwood St.
Cavanagh, Thomas F.	18 Vermont Ave.
Cecere, Manuel	398 Medford St.
Chicarello, Angelo D.	286 Cedar St.
Chute, Norman M.	306 Summer St.
Clarke, John A.	21 Cedar St.
Cloran, John F.	15-A Atherton St.
Cogan, William C.	67 Florence St.
Coleman, Lawrence	21 Cedar St.
Collier, Eugene E.	22 Billingham St.
Collins, Richard C.	136 Lowell St.
Conlan, Lawrence J.	44 Bartlett St.
Connaughton, Joseph P.	57-R Cherry St.
Conroy, John J.	260-A Highland Ave.
Cook, Roland A.	30 Rhode Island Ave.
Cooney, John J.	27 Central Ave.
Copithorne, Arthur N.	94 Curtis St.
Corbett, Frederick H.	6 Cherry St.
Corricelli, Guido C.	46 Main St.
Cotter, James R.	238 Summer St.
Cotter, Robert M.	93 W. Adams St.
Coutts, Lloyd G.	18 Pembroke St.
Cowie, William S.	328 Highland Ave.
Coyne, Bart C.	65 Highland Rd.
Coyne, Francis J.	10 Gussie Ter.
Cozza, Laurance F.	303 Alewife B. Pkwy.

Cram, Harry W.	4 Putnam St.
Craven, Arnold J.	94 Mystic Ave.
Croft, Russell F.	34 Chetwynd Rd.
Cudworth, Albert	50 Cedar St.
Cutler, Richard W.	24 Brastow Ave.
Daley, James F.	72 Gordon St.
Daly, John J.	301-A Broadway
Dardis, Edmund P.	15 Waldo Ave.
Darling, Henry	27 Alpine St.
Darling, John G.	27 Alpine St.
Davis, Archie	1 Victoria St.
Davison, George M.	112 Pearson Rd.
Day, Raymond	22 Sargent Ave.
DeAngelis, James L.	28 Rhode I. Ave.
Delery, Richard L.	332 Summer St.
De More, Vincent J.	23 Porter St.
Dempsey, John D.	121 Central St.
Dennett, Robert F.	9 Upland Rd.
Dente, Americo Paul	10 Lowell St.
Devine, Joseph M.	5 Walnut St.
Devine, Kenneth J.	236 School St.
Di Cecca, John W.	9 Knowlton St.
Di Ciaccio, Thomas J.	9 Josephine Ave.
Di Mario, Frank J.	10 Fairlee St.
Di Napoli, Arthur G.	20 Jay St.
Diosy, Emery	141 Hillsdale Rd.
Dixon, George F.	11 Temple St.
Doheney, Robert M.	9 Autumn St.
Doherty, Thomas A.	214-A Medford St.
Donahue, Robert	40 Ash St.
Donovan, William J.	96 Wallace St.
Doody, William R.	29 Quincy St.
Dooner, William J.	56 Alston St.
Doughty, Robert H.	35 Laurel St.
Downey, Joseph F.	10 Linden Pl.
Downey, Thomas F.	40 Columbus Ave.
Downing, Daniel W.	14 Carlton St.
Drake, Donald R.	2 Park Pl.
Drew, G. Raymond	11 Woods Ave.
Driscoll, Chas. A.	30 Warner St.
Driscoll, Thomas J.	19 Caldwell Ave.
Duggan, Timothy L.	96 Concord Ave.
Dunlea, Thomas A.	5 Durham St.
Dunlea, William D.	380 Somerville Ave.
Eaton, Paul G.	143 W. Adams St.
Eburne, Thomas W.	24 Farragut Ave.
Egge, Arthur G.	66 Prichard Ave.
Eident, Benedict J.	26 Linden Pl.
Ellis, Joseph	149 Hudson St.
Ennis, Raymond F.	396 Washington St.
Ercolini, William W.	54 Grant St.
Erskine, James L.	273 Summer St.
Estey, Harold W.	95 Oxford St.
Fantasia, Nicholas	109 Cross St.
Fardy, William J.	96 Heath St.
Ferretti, Andrew	563 Somerville Ave.
Finlayson, George O.	7 Lee St.
Fitch, William E.	266 Summer St.
Flanagan, John J.	49 Dickinson St.
Flannery, David L.	82 Columbus Ave.
Fleming, William C.	84 Pearson Rd.
Flint, Fred W.	226 Morrison Ave.
Floyd, Walter H.	38 Banks St.
Flynn, Herbert D.	20 Richdale Ave.
Frongillo, William J.	34 Clyde St.
Fucci, Domenic	42 Main St.
Fulton, David	74 Belmont St.
Gaine, William N.	38 Harrison St.
Galinis, Anthony J.	229 Tremont St.
Gallagher, Joseph D.	28 Moreland St.
Gallant, Alexis J.	166 Summer St.
Gallant, Joseph F.	166 Summer St.
Galvin, John C.	81 Hancock St.
Garner, George J.	21 Marshall St.
Gautreau, Alvah J.	37 Chester St.
Gavin, Joseph M.	329 Beacon St.
Gazunis, George N.	4 Poplar St.
Gazzola, John	12 Fennell St.
Georgetti, Reynolds A.	25-A Jaques St.
Glennan, Thomas J.	226 Summer St.
Glickman, Murray E.	28 Mt. Vernon St.
Gobron, Walter C.	6 Liberty Ave.
Grady, James M.	21 Gilman Ter.
Graham, Charles A.	43 Boston St.
Gray, Wilbur H.	71 Wallace St.
Greeley, John W.	57 Dimick St.
Griffiths, Ambrose J.	74 Jaques St.
Grossman, Arthur S.	37 Putnam St.
Guthrie, Edward M.	50 Bromfield Rd.
Haak, Carl E.	255 Highland Ave.
Hagerty, John F.	32 Burnham St.
Hall, Robert E.	106 Bromfield Rd.
Hall, Thomas L.	25 Lewis St.
Hall, William M.	25 Lewis St.
Halloran, John J.	21 Webster St.

Hamilton, Eugene B. 115 Yorktown St.
Hamilton, Paul L. 121 Hudson St.
Hammarstrom, Wm. Axel, 14 Benedict St.
Hanlon, Edward A. 11 Kilsyth Rd.
Harding, Herbert E. 12 Mt. Vernon St.
Hardy, Elmer R. 34 Fairfax St.
Hargreaves, Fred L. 198 Medford St.
Harris, Robert C. 28 Paulina St.
Hartnett, Daniel F. 54 Oak St.
Haskell, Alonzo H. 139 Orchard St.
Haugaard, Charles V. 96 Hudson St.
Hayden, Arthur Orville 22 Sargent Ave.
Haydostian, Haig 65 Lexington Ave.
Heafey, William J. 70 Moreland St.
Healey, James E. 19 Curtis St.
Healey, William Jos. 36-R Otis St.
Heath, Richard J. 55 Columbus Ave.
Henry, Allan S. 28 Nashua St.
Hersey, Raymond A. 53 Sycamore St.
Hession, Martin J. 31 Harold St.
Hill, Carlyle T. 182 Morrison Ave.
Hintlian, James V. 23 Whitman St.
Hodges, John D. 37 Benton Rd.
Hoey, William B. 8 Carter Ter.
Howard, Wallace C. 17 Edmands St.
Hubert, Henry C. 11 Tennyson St.
Hurstak, Robert J. 58 Columbus Ave.

Iacopucci, Angelo J. 12 Glen St.
Ianacone, Armand 35 Puritan Rd.
Ierardi, Gordon S. 24 Wallace St.
Innes, Donald I. 42 Sargent Ave.
Irving, Thomas J. 34 Adrian St.

Johnson, Clarence W. 63 Winslow Ave.
Johnson, Elmer 327 Highland Ave.
Johnson, William H. 5 Seven Pines Ave.
Johnston, Frederick D. 66-A Belmont St.
Jones, Alton D. 19 Electric Ave.
Jones, Charles F. 35 Albion St.
Jones, John B. 7 Sewall St.
Joy, William F. 111-A Walnut St.
Joyall, John R. 163 Walnut St.
Joyce, Martin R. 605 Somerville Ave.

Kacoyanis, Paul 57 Merriam St.
Kearns, Lawrence 37 Sargent Ave.
Keefe, Edward L. 11 Elston St.
Kelleher, Thomas F. 213 Willow Ave.
Kelley, Arthur H. 107 Bailey Rd.
Kelly, Ernest J. 44 Belmont St.
Kelly, James S. 49 Francesca Ave.
Kelly, William L. 261 Needham St.
Kent, George G. 32 Springfield St.
Kent, Robert J. 6 Warren St.
Kent, Thomas S. 277 Washington St.
Kertzman, Louis 10 Magnus Ave.
Kiley, John W. 15 Corinthian Rd.
Killourhy, John J. 11 Bigelow St.
Kilty, Arthur J. 95 Bailey Rd.
Kilty, John J. 63 Boston Ave.
King, Charles F. 25 Bowdoin St.
Kirk, Francis V. 5 Parkdale St.
Klinge, Albert J. 83 Sycamore St.
Knight, Harry J. 46 Oak St.
Kuczynski, Aloysius J. 363 Wash. St.

Lamphear, Harry A. 69-A Berkeley St.
Landry, Francis J. 34 Oxford St.
Langone, Stephen A. 73 Broadway
Lapierre, Alfred G. 186 Lowell St.
La Pierre, Joseph L. 6 Grove St.
Larsen, Lawrence 36 Fairmount Ave.
Laura, Orlando 34 Gilman St.
Lazzerino, Pasquale J. 2 Alston St.
LeBert, Harold F. 92 Ten Hills Rd.
Leccese, Thomas 48-B Oliver St.
Lehan, Charles W. 68 Avon St.
Leverone, Francis R. 250 Broadway
Liberman, Abraham 232 School St.
Lima, John C. 103 Central St.
Limberakis, Leo J. 68 Linwood St.
Lisciotti, Francis L. 22-N Elm Pl.
Lister, Lloyd L. 76 Putnam Rd.
Lombard, Hillard J., 202 Powder H. Blvd.
Long, Joseph E. 9 Thorndike St.
Longo, Edmund L. 4 Douglas St.
Lord, Loring E. 45 Avon St.
Lynch, Laurence F. 116 Pearl St.

Macaronas, Louis T. 5 Linwood Pl.
MacAskill, Norman N. 11 Cedar Ave.
MacDonald, Harold T. 10 Lesley Ave.
Macdonald, James E. 8 Ellsworth St.
MacEachern, Russell A. 64 Meacham Rd.
MacGilvary, Francis T. 26 Oak St.
Macintosh, Albert D. 46 Boston Ave.
MacKenzie, Alexander J. 893 Broadway

Mackey, John T.	24 Laurel St.
MacNeilly, James A.	16 Ellsworth St.
MacRae, Kenneth A.	54 Curtis St.
Madden, William J.	7 Reed Ct.
Mallumian, Leon	3 Summer St.
Maloney, Richard	9 Pembroke St.
Malvey, Wilfred C.	38 Upland Rd.
Manning, Warren K.	120 School St.
Marcoux, Harry E.	14 Aldersey St.
Marotta, Alexander R.	17 Tremont St.
Marrano, Generoso A.	37 Edgar Ave.
Marshall, John J.	15 Quincy St.
Martin, James E.	23 Cedar St.
Mason, Walter S.	220 Pearl St.
Matheson, Berton W.	33 Jay St.
Matthews, Lloyd G.	19 Waterhouse St.
McCann, Frank A.	301 Highland Ave.
McCarthy, Edward J.	155 Summer St.
McCarthy, George L.	16 Sycamore St.
McCarthy, John F.	24 Thorpe St.
McCue, Frank J.	88 Hooker Ave.
McDuffee, F. Vaughan	50 Sargent Ave.
McEvoy, Joseph F.	210 Powder H. Blvd.
McGuire, Thomas J.	30 Summit St.
McInnis, Donald J.	25 Meacham St.
McIsaac, John E.	53 Rush St.
McKenna, Paul E.	97 Sycamore St.
McLaughlin, Joseph	15 Connecticut Ave.
McLaughlin, Lawrence E.	3 Fairlee St.
McLaughlin, William J.	25 Bromfield Rd.
McNamara, Russell W.	75 Elm St.
McNary, Victor A.	6 Broadway
McNeil, Clayton J.	407-A Medford St.
McNulty, Joseph J.	42 Flint St.
McSweeney, John J.	142 Albion St.
Medeiros, George J.	23 Lake St.
Menchi, Ralph	71 Gov. Winthrop Rd.
Mendelsohn, Jack, Jr.	13 Adrian St.
Mills, James D.	414 Washington St.
Mitchell, John J.	80 Ten Hills Rd.
Molino, Darwin	42 Harrison Ave.
Moran, Robert	30 Elm Pl.
Moriarty, Cornelius F.,	60 Gov. Winth. Rd.
Morrow, Harold F.	23 Perry St.
Mossman, Donald G.	28 Morrison Ave.
Mott, George E.	216 School St.
Mucci, Louis R.	28 Derby St.
Mulligan, Hugh T.	7 Bowdoin St.
Mullins, Patrick J.	60 Berkeley St.
Mulqueeney, John M.	157 Central St.
Murphy, Robert T.	14 Washington St.
Murray, Francis W.	42 Bow St.
Murray, Paul D.	9 Prospect Hill Ave.
Nelo, Dominick J.	28 Sydney St.
Nelson, Charles F.	3 Union St.
Newman, Bernard	46 Wheatland St.
Norman, Wilfred W.	29 Winslow Ave.
Noyes, Henry B.	43 Vinal Ave.
O'Brien, Andrew F.	35 Houghton St.
O'Brien, Cornelius L.	51 Pinckney St.
O'Brien, John H.	305-A Highland Ave.
O'Connor, James T.	191 Summer St.
O'Connor, Joseph P.	8 Ossipee Rd.
Ohanian, Arthur	1092 Broadway
O'Leary, Thomas J.	435-A Som. Ave.
Oley, Walter	16 Malvern Ave.
Olivieri, Francis	26 Allen St.
Olson, Norman E.	98 Hudson St.
O'Neil, John	51 Harrison Ave.
O'Neil, John F.	22 Franklin Ave.
Orcutt, Charles B.	52 Pearson Ave.
O'Rourke, James C.	34 Fiske Ave.
Oxley, John R.	76 Yorktown St.
Pantano, Ralph	9 Gould Ave.
Paradis, Joseph O.	14-A Cottage Ave.
Parker, Gerard J.	28 Moreland St.
Patella, Frank	5 Calvin St.
Pellegrini, Philip L.	54 Benton Rd.
Pendleton, Sumner A.	27 Mason St.
Perry, John E.	85 Franklin St.
Phinney, Theodore W.	203 Pearl St.
Pickett, Thomas F.	27 Irving St.
Pickett, Walter J.	49 Moore St.
Pierce, Sylvester J.	26 Ibbetson St.
Pieroni, Amando J.	25 Derby St.
Pike, Charles N.	35 Franklin St.
Pirani, Joseph R.	9 Parker Pl.
Pisani, Jerry	1 Arlington St.
Poloian, Ralph M.	77 Bartlett St.
Poti, Raymond J.	155 Central St.
Povza, Hyman	29 Lewis St.
Quigley, Dennis F.	12 Austin St.
Quinn, Thomas F.	111 Willow Ave.

Racine, Arthur L.	155 Elm St.
Ramsey, Robert H.	135 Central St.
Raymond, Loring H.	76 Highland Ave.
Richardson, Robert E.	85 Bristol Rd.
Richmond, Donald L.	73 Hall Ave.
Riley, Charles A.	27 Boston St.
Robbins, Richard E.	19 Westminster St.
Robblee, Alden I.	149 Perkins St.
Robinson, Richard I.	53 Sunset Rd.
Roche, James P.	40 Kent St.
Rockwood, Wilfred A.	27 Trull St.
Rodriques, John	108 Beacon St.
Rogers, Joseph L.	92 Newton St.
Rosa, Fortunato C.	57-A Boston Rd.
Roy, John R.	17 Banks St.
Ruggiero, Henry J.	78 Vernon St.
Sackett, Howard D.	179 College Ave.
Sala, John J.	87 Temple St.
Sanborn, William B.	21 Lake St.
Santospirito, Fernando D.,	252 High. Ave.
Sargent, Robert A.	34 Florence St.
Sarno, Carmin	13 Nashua St.
Sarno, Sabie	50-A Lowell St.
Saulnier, Francis X.	65 Franklin St.
Sawyer, Richard W.	43 Marshall St.
Scanlon, Thomas M.	7 Virginia St.
Schofield, Stanley O.	14 Powder H. Ter.
Seely, Ernest L.	45 Sargent Ave.
Sena, Earl F.	118 North St.
Senopoulas, Ashelen P.	105 Boston Ave.
Sermos, George A.	20 Poplar St.
Shanahan, John J.	70 Central St.
Shand, Lloyd D.	31 Michigan Ave.
Shannon, John J.	439 Somerville Ave.
Sharry, Charles J.	15 Putnam St.
Sheehan, Frank M.	54 Laurel St.
Sherman, Martin S.	24 Berkeley St.
Silva, Albert M.	38 Adrian St.
Silverman, Lester	14 Marquis Ave.
Simeone, Joseph S.	17 Lake St.
Singleton, John F.	37-A Bradley St.
Slubenuck, John	104 Line St
Small, Elmer F.	15 Dow St.
Smith, Carl E.	54 Atherton St.
Smith, Charles L.	17 Prichard Ave.
Smith, George J.	146 W. Adams St.
Smith, William T.	79 Vernon St.
Sofness, Harold E.	200 Tremont St.
Solari, Louis C.	47 Atherton St.
Spear, Ernest A.	17 Benedict St.
Spiers, John R.	52 Franklin St.
Spoletti, Vincent D.	8 Williams Ct
Squires, William J.	7 Bond St.
Staples, Ralph A.	10 Thorndike St
Steele, Robert W.	16 Hillside Pk.
Steen, Sigurd E.	50 Craigie St.
Stefanelli, Salvatore	224 Medford St.
Stevens, Louis F.	57 Grand St.
Steward, Edward P.	12-A Lincoln St.
Strong, Allen G.	33 Bradley St.
Sullivan, Charles	8 Wyatt St.
Sullivan, Charles J.	57-A Webster St.
Sullivan, John D.	98 Hudson St.
Sullivan, Joseph H.	26 Prescott St.
Sullivan, Lawrence J.	318 Beacon St.
Sullivan, Thomas J.	13 Morton St.
Sullivan, Thomas M.	318 Beacon St.
Sweeney, John	18 Alpine St.
Swenson, Herbert R.	27 Barton St.
Swift, Leo F.	61 Hudson St.
Taylor, Ralph H.	38 Jay St.
Thomas, George E.	32 Trull St.
Thomas, Richard W.	264 Summer St.
Tonry, Francis J.	24 Bradley St.
Toomajian, Henry	235 Highland Ave.
Traverse, James C.	23 Pleasant Ave.
Troisi, Carl J.	48 Marshall St.
Tutela, Thomas A.	4 Edw. Wilson Sq
Twombly, Leroy W.	18 Bradley St.
VanHorne, Harold F.	64 Rush St.
Veinotte, Murray J.	13 Melvin St
Viano, Donald	55 Dover St.
Wadland, George J.	3 Chestnut St.
Wahlen, Frank E.	56 Wallace St.
Wakefield, Fred P.	Somerville
Walker, William C.	136 Morrison Ave.
Wallace, James F.	12 Gilman Ter.
Wallstrom, Robert W.	15 Hardan Rd
Walsh, Edward F.	37-R Oak St.
Warren, Joseph	38 N. Hampshire Ave.
Waters, Francis X.	46 Clarendon Ave.
Watson, John	223 Pearl St.
Wemyss, George S.	221 Willow Ave.
Whitcomb, Richard H.	6 Essex St.

White, Thomas J.	39 Calvin St.
Whiteacre, Charles A.	31 Fairfax St.
Whitney, Edwin H.	10 Sanborn Ave.
Wilder, Earl P.	88 Partridge Ave.
Willey, Karl T.	198 Pearl St.
Williams, George E.	14 Stickney Ave.
Wilson, Willard E.	321 Highland Ave.
Wolfe, Sidney M.	221 School St.
Worcester, Elliott W.	98 Curtis St.
Worth, Clifford C.	90 Central St.
Wright, Francis H.	2 Kent Ct.
Wyner, Max	232 School St.
Younker, Ernest H.	61 Bow St.
Yurkus, Kostant G.	36 Adrian St.
Zagami, Joseph D.	561 Broadway
Zega, Alvin L.	1013 Broadway
Zuffante, Joseph P.	423 Broadway

SOPHOMORE GIRLS

Affanato, Annie T.	248 Summer St.
Ahern, Eleanor B.	414 Medford St.
Ahern, Mary P.	3 Charles St.
Aitchison, Pearl A.	54 Atherton St.
Albrecht, Frances J.	50 Jaques St.
Allen, Ava M.	14 Boston Ave.
Amara, Rose C.	19 Ashland St.
Andrew, Helen A.	20 Thorndike St.
Andrews, Anna F.	246-A Highland Ave.
Arbeene, Mary J.	74 Craigie St.
Arbuckle, Jeanne	198 School St.
Armstrong, Evelyn	48 Richdale Ave.
Armstrong, Lillian W.	9 Gibson Ter.
Atkins, Dorothy	735 Somerville Ave.
Atlansky, Frances	100 Willow Ave.
Avedisian, Beatrice M.	333 Som Ave..
Bagarella, Mary V.	4-A Meacham St.
Bagdigian, Elizabeth	44 Broadway
Baker, Margret A.	37 Teele Ave.
Ballou, Mary V.	83 Electric Ave.
Baratta, Irene M. E.	21 Hall St.
Bargoot, Lillian	16 Wallace St.
Barker, Clarissa A.	43 Tennyson St.
Barnes, Eleanor B.	17 Franklin St.
Barrett, Mary J.	23 Florence St.
Barrille, Evelyn F.	34 Powder H. Blvd.
Barry, Beulah B.	27 Park St.
Barter, Winifred M.	93 Mt. Vernon St.
Basche, Emma E.	32 Grant St.
Beckett, Doris L.	100 Jaques St.
Beckett, Dorothy F.	100 Jaques St.
Belmonte, Louise L.	37 New Cross St.
Berni, Emma L.	12 Jaques St.
Berquist, Priscilla	48 Curtis St.
Bertelsen, Ida E.	116 Albion St.
Bigelow, Ruth A.	66 Sydney St.
Bimbo, Carmella L.	28 Central St.
Blake, Monica M.	67 Columbus Ave.
Blanchard, Marion E.	33 Gordon St.
Blasi, Kathryn F.	79 Bailey Rd.
Blyth, Margaret H.	420 Washington St.
Blyth, Thelma M.	420 Washington St.
Bolton, Beatrice F.	25 Wesley St.
Brachetti, Antonetta	18 Walnut Rd.
Brady, Mary J.	16 Mt. Pleasant St.
Brennan, Elizabeth E.	82 Conwell Ave.
Brennan, Kathleen R.	27 Gibbens St.
Bridge, Anne C.	67 Chandler St.
Briere, Helen M.	131 Glen St.
Brigandi, Antoinette E.	27 Avon St.
Brine, Marie L.	22 Cambria St.
Brooks, Frances O.	10 Sunnyside Ave.
Brown, Lucile C.	142 Powder H. Blvd.
Brown, Mary E.	8 Berkeley St.
Bruen, Edith B.	7 Franklin St.
Bruen, Louise H.	7 Franklin St.
Buckler, Greta M.	57 Rogers Ave.
Buckley, Eleanor C.	45 Moore St.
Bucuvalas, Mary I.	108 Hudson St.
Bugden, Una E.	17 Lewis St.
Buldini, Eda B.	16-A Waldo St.
Burbridge, Helen E.	11 Radcliffe Rd.
Burdick, Marjorie P.	82 Pearson Ave.
Burns, Mary L.	116 Concord Ave.
Burns, Mary M.	10 Moreland St.
Cabral, Marian	24 Boston St.

Callahan, Kathleen J. 9 Willoughby St.
Callahan, Mildred A. 21 Clarendon St.
Cammarata, Josephine A. 26 Brook St.
Campbell, Arline S. 54 Prescott St.
Campbell, Christine G. 7 Mystic St.
Campbell, Esther A. 8 Craigie St.
Campos, Mary E. 35 Franklin St.
Candilieri, Adelina 47 Joy St.
Canniff, Josephine G. 47 Spencer Ave.
Cannon, Eleanor 104 Summer St.
Carbone, Olympia M. E., 627 Som. Ave.
Carciero, Elizabeth H. 52 Sydney St.
Carlson, Edna 80 Lowden Ave.
Carpenzano, Rita 58 Puritan Rd.
Carpenzano, Sadie M. 58 Puritan Rd.
Carr, Marion C. 3 Mystic St.
Carroll, Anna T. 19 Granite St.
Carroll, Catherine F. 48 Bailey Rd.
Carroll, Lillian F. 35 Bailey Rd.
Carson, Mildred V. 6 Whipple St.
Caruso, Helen A. 436 Broadway
Caso, Florence R. 323 Lowell St.
Cass, Pauline F. 48 Oliver St.
Caswell, Jean E. 203 Highland Ave.
Cavicchi, Evelyn R. 185 Lowell St.
Cerullo, Mary E. 326 Lowell St.
Chisholm, Marion D., 13 Montgomery Ave.
Chisholm, Reta M. 56-A Flint St.
Christie, Helen W. 10 Greenville St.
Christoules, Helen 90 Summer St.
Cianchi, Ada 40½ Cherry St.
Ciano, Nancy 21 Linden St.
Clark, Edith M. 30 School St.
Clarke, Violet G. 8 Lincoln St.
Cobbino, Josephine Y. 158 Jaques St.
Colarusso, Mary D. 61 Derby St.
Cole, Helen A. 10 Fellsway
Cole, Miriam L. 167 Lowell St.
Collyer, Agnes L. 96 Putnam St.
Colony, Pauline L. 78-R Mt. Vernon St.
Colosi, Theresa E. 59 Sydney St.
Comeau, Elizabeth R. 41 Temple St.
Connaughton, Mary R. 57-R Cherry St.
Connell, Louise 9 Hall St.
Connors, Mary L. 303 Summer St.
Conrad, Clare E. 55 Sargent Ave.
Consolo, Josephine P. 72 Partridge Ave.
Cook, Dora M. 30 Rhode Island Ave.
Copithorne, Mabel B. 45 Upland Rd.
Corcoran, Elizabeth A. 26 Ash Ave.
Cosgrove, Rita E. 218-A Summer St.
Coughlin, Alicia B. 78 Albion St.
Coughlin, Mary G. 11 Sterling St.
Cowan, Lillian F. 36 Marion St.
Cram, Mildred E. 4 Putnam St.
Cranford, Sidwell L. 39 Church St.
Crocker, Ruth E. 48 Richdale Ave.
Crowley, Evelyn T. 26 Charnwood Rd.
Cruise, Margaret M. 43 Moreland St.
Cullinane, Mary E. 15 Lee St.
Cummings, Mary E. 10 Brook St.
Curll, Gertrude 47 Springfield St.
Curran, Dorothy M. 76 Winslow Ave.
Cusack, Anne J. 97 Lowell St.
Cushing, Edith F. 241 Powder H. Blvd.

Daley, Alice J. 5 Park Pl.
Daley, Betty R. 16 Electric Ave.
Daniels, Alice H. 12 Dartmouth St.
Davidson, Virginia T., 374 Somerville Ave.
Davis, Pauline R. 12 Prospect Hill Ave.
De Angelis, Marie J. 9 Arcadia Pk.
De Cane, Victoria 27 N. Hampshire Ave.
Delagrieco, Catherine A. 21 Greene St.
Dellemai, Lucy M. 67 Wheatland St.
Dello Russo, Evelyn E. 17 Porter St.
Del Medico, Eleanor T. 114-R Beacon St.
De Mattia, Josephine A. 55 Marshall St.
Dempsey, Mary H. 21 Partridge Ave.
Dennehy, Helen M. 17 Oliver St.
Dennehy, Rita C. 347 Lowell St.
Denning, Eileen M. 115-A Walnut St.
De Pietro, Adeline 40 Nashua St.
Des Champs, Virginia A., 7 Stanford Ter.
De Simone, Melba S., 578 Somerville Ave.
Di Cicco, Sylvia A. 42 Prospect St.
Di Matteo, Geraldine L. 118 Hudson St.
Di Milla, Antonette 79 Merriam St.
Di Napoli, Constance J. 42 Franklin St.
Dionne, Esther G. 44 Radcliffe Rd.
Dionne, Lorraine A. M. 73 Florence St.
Di Silva, Jennie M. 40 Boston St.
Docherty, Muriel E. 23 Farrugut Ave.
Dohanian, Nevart 52 Cedar St.
Doherty, Barbara E. 22 Robinson St.
Donahue, Barbara J. 56 Boston Ave.
Donegan, Margaret T. 5 Hammond St.
Donley, Ruth 116 Glen St.

Donnelly, Irene F.	379 Broadway
Donovan, Dorothy M.,	12 N. Hamp. Ave.
Donovan, Emily A.	16 Buckingham St.
Donovan, Marion F.	14 Mossland St.
Doran, Gladys M.	14 Quincy St.
Doucette, Etta M.	30 Evergreen Ave.
Downey, Evelyn C.	10 Linden Pl.
Drinkwater, Mary E.	12 Fiske Ave.
Driscoll, Elizabeth T.	20 Acadia Pk.
Droz, Eileen M.	7 Belmont Pl.
Duffy, Mary R.	23 Brastow Ave.
Durant, Regina M.	28 Benton Rd.
Durgin, Grace L.	90 Myrtle St.
Durso, Carmelina A.	604 Main St.
Dyer, Margaret A.	34 Puritan Rd.
Dyke, Selina M.	219-A Pearl St.
Earle, Gladys M.	1 Prescott St.
Easterbrook, Phyllis M.	11 Upland Pk.
Eastman, Marjorie E.	9 Jay St.
Econom, Olive	52 Mt. Vernon St.
Edgar, Dorothy C.	26 Trull St.
Eisnor, Ruth E.	8 Putnam St.
Elliott, Dorothy L.	20 Putnam St.
Ellis, Helen G.	12 Linden Pl.
Enos, Helen M.	358 Lowell St.
Falvey, Margaret L.	15 Rush St.
Farias, Mary	38 Springfield St.
Faulkner, Catherine V.	17 Cutter St.
Fay, Frances L.	50 Preston Rd.
Feldberg, Marion	26 Washington St.
Fencl, Evelyn R.	220 Summer St.
Feno, Leonora M.	17 Harvard St.
Ferrari, Frances L.	Somerville
Ferrarini, Bruna	6 Osgood St.
Ferreira, Lillian A.	20 Waterhouse St.
Ferrell, Dorothy M.	33 Morrison Ave.
Feretti, Irene F.	17 Skehan St.
Finn, Georgianna M.	9 Oliver St.
Finnell, Veronica C.	7 Fennell St.
Finnin, Eleanor A.	70 Lowden Ave.
Fiorentino, Nancy	4 Partridge Ave.
Fitzgerald, Dorothy L.	331 Wash. St.
Fitzpatrick, Florence E.	Bartlett St.
Flaherty, Rita	403-A Washington St.
Flanagan, Dagmar M.	379 Broadway
Fletcher, Thelma M.	22 Tennyson Rd.
Flewelling, Rina L.	14 Powder H. Blvd.
Flynn, Catherine R.	86 Sycamore St.
Flynn, Helen M.	109 Jaques St.
Franzosa, Isabella A.	12 Lowden Ave.
Fraser, Dorothy E.	88 Holland St.
Freda, Rosa C.	4 Nashua St.
Frydel, Mary F.	105 Prospect St.
Gallagher, Margaret M.	11 Austin St.
Gallant, Frances P.	23 Glendale Ave.
Garabedian, Sarah Y.	33-A Hancock St.
Gardella, Maria A.	296 Highland Ave.
Gatti, Rina M.	8 Belmont Pl.
Gaudette, Virginia R.	26 Brook St.
George, Florence M.	9 Oakland Ave.
Gerossie, Helen M.	9 Claremon St.
Gesserman, Ruth E.	82-N Marion St.
Getchell, Alma M.	19 Warner St.
Getchell, Iva M.	19 Warner St.
Giacobbe, Jennie J.	11 Greenville St.
Gianantonio, Eleanor A.	15 Bowers Ave.
Giarrizzo, Marian J.	148 Albion St.
Gibson, Mary S.	118 Josephine Ave.
Giordano, Ella M.	21 Russell Rd.
Glines, Ethel M.	232 Pearl St.
Goldstein, Ruth L.	30 Campbell Pk.
Gordon, Madaline I.	67 Woods Ave.
Gore, Eleanor M.	423 Medford St.
Goulding, Eileen C.	42 Florence St.
Goulis, Muriel	51 Magnus Ave.
Greeves, Elizabeth G.	82 Douglas Ave.
Green, Eva M.	80 Heath St.
Green, Thelma W.	101 Willow Ave.
Gregorio, Lena S.	6 Concord Ave.
Griffin, Margaret M.	21 Pennsylvania Ave.
Griffin, Margaret M.	16 Winter St.
Griffith, Bertha G.	17½ Marshall St.
Grover, Helen V.	354 Somerville Ave.
Groves, Barbara	116 Cedar St.
Guarnesi, Margaret G.	10 Warwick St.
Guidoboni, Eleanor M.	41 Harrison St.
Guilford, Muriel L.	148 North St.
Guthrie, Elsie M.	50 Bromfield Rd.
Gwinnearth, Florence M.	137 Boston St.
Habelow, Gladys	24 Bolton St.
Hackert, Stella M.	35 Corinthian St.
Hadley, Alice R.	54 Beacon St.
Hagerty, Helen F.	10 Monmouth St.
Hale, Ruth F.	209 Stickney Ave.

Haley, Edna L.	41 Quincy St.
Hall, Ida L.	8 New Cross St.
Hall, Madelyn E.	20 Madison St.
Hall, Marjorie T.	7 Carver St.
Ham, Martha	220 School St.
Hamilton, Catherine C.	27 Century St.
Hamilton, Mildred R.	47 Conwell Ave.
Hamwey, Janet M.	74 Pearson Ave.
Hanos, Stella	37 Merriam St.
Hatch, Mary J.	31 Boston Ave.
Haywood, Mabel E.	12 Albion Pl.
Hemenway, Ruth M.	16 Garrison Ave.
Henderson, Marion O.	51 Broadway
Hennessey, Frances M.	95 Flint St.
Hogan, Helen E.	5 Linden Ave.
Horner, Ruth F.	67 Oak St.
Hourihan, Josephine P.,	174 Highland Ave.
Howard, Arline M.	102 Highland Rd.
Howard, Ruth E.	72 Simpson Ave.
Hughes, Winifred L.	51 Oliver St.
Humphrey, Phyllis A.,	63 Columbus Ave.
Hunnewell, Frances D.	13 Clyde St.
Hunt, Ethel M.	7 Glendale Ave.
Hurley, Rita L.	53 Elm St.
Hurley, Rita V.	9 Pearson Rd.
Hutchinson, Helen E.	25 Lowden Ave.
Hutchinson, Mildred	91 Alpine St.
Iandoli, Angelina	351 Lowell St.
Ignatowicz, Eva V.	Somerville
Inglesby, Grace R.	66 Jaques St.
James, Betty M.	105 Boston Ave.
Jelatis, Irene	60 Clarendon Ave.
Jennings, Phyllis M.	24 Thorpe St.
Jerrett, Avis M.	25 Kensington Ave.
Jones, Frances	201 Pearl St.
Jouvelakas, Excel	76 Linwood St.
Jovan, Helen	67 Webster St.
Kaplan, Eleanor P.	24 Dimick St.
Karageorges, Thespa	11 Morton St.
Kaspar, Isabel G.	66 Victoria St.
Keay, Barbara M.	253 Willow Ave.
Keenan, Marie E.	57 Hinckley St.
Kelley, Alice T.	58 School St.
Kelson, Vera	33 Paulina St.
Kemp, Barbara E.	122 Highland Ave.
Kent, Lois C.	168 Summer St.
Kerkutas, Frances M. D.	7 Cooney St.
Keyes, Dorothy B.	33-A Powder H. Blvd.
Kiley, Ruth F.	119-A Albion St.
King, Barbara L.	120 Walnut St.
King, Viola M.	14 Stone Ave.
Kirton, Ruth E.	237 Summer St.
Knight, June M.	46 Oak St.
Korthaus, Frances M.	50-A Main St.
Kratman, Ruth	9 Crocker St.
Kuchinsky, Margaret M.	127 Hudson St.
La Grega, Josephine D.	105 Beacon St.
Laite, Olive G.	78 Marion St.
Landers, Elizabeth L.	27 Marshall St.
Langill, Harriet L.	188 Powder H. Blvd.
Lanpher, Dorothy E.	61 Putnam St.
Larson, Thelma H.	107 Beacon St.
Lavery, Helen M.	11 Holyoke Rd.
Lawn, Frances M.	38 Dane St.
Leary, Dorothy M.	273 Medford St.
Leighton, Vera M.	12½ Dana St.
Lent, Edith M.	96 Albion St.
Leonard, Ruth M.	119 Hudson St.
Le Sage, Catherine M.,	120 Josephine Ave.
Lesher, Beatrice I.	52 Burnside Ave.
Lettieri, Congetta M.	70 Park St.
Levas, Mary	16 Merriam St.
Leverone, Matilda V.	250 Broadway
Lindstrom, Muriel E.	41 Woods Ave.
Lloyd, Corine F.	38 Clarendon Ave.
Lodi, Lena R.	12 Skehan St.
Lonero, Frances	14 Evergreen Sq.
Long, Dorothy J.	332 Beacon St.
Lorenza, Clara	32 Florence St.
Lovering, Mildred E.	89 Munroe St.
Lowell, Evelyn A.	10 Waldo Ave.
Ludwig, Olive G.	5 Sunnyside Ave.
Luton, Mary F.	97 Rogers Ave.
Lynch, Helen M.	15-A Benedict St.
MacDonald, Alice V.	17 Avon St.
MacFarlane, Arlene S.	241 School St.
MacLean, Helen M.	106 Walnut St.
MacMillen, Marion	24 Lincoln Pky.
MacRae, Gladys L.	87 Bay State Ave.
Madill, Ethel S.	17 Richardson St.
Maguire, Elizabeth J.	145 Hillsdale Rd.
Mahar, Madalyn B.	16 Aberdeen Rd.
Malone, Mary H.	6 Acadia Pk.

Maloney, Catherine H.	4 Linden Ave.
Maloney, Josephine G.	99 School St.
Manita, Mary H.	19 Harrison St.
Manley, Grace A.	14 Cross St.
Marchand, Eleanor F.	100 Prospect St.
Marcotti, Irma S.	5 Derby St.
Margi, Jennie E.	1308 Broadway
Markowitz, Leona	49 Putnam Rd.
Marks, Anita S.	65 Glen St.
Marques, Louise C.	390-A Highland Ave.
Marrano, Leona C.	37 Edgar Ave.
Marshall, Charlotte E.	23 Wiggles'th St.
Marshall, Marie B.	27 Joseph St.
Martignetti, Caroline,	38 Partridge Ave.
Martin, Anita M.	49 Putnam Rd.
Martin, Christine	36 College Ave.
Martin, Clara L.	187 Broadway
Martin, Dorothy E.	195 School St.
Martino, Louise N.	16 Henderson St.
Masko, Lola M.	22 Wisconsin Ave.
Maunder, Doris M.	17 Gordon St.
McCarthy, Mary E.	82 Lowell St.
McClellan, Caroline	27 Park St.
McCormack, Ethel E.	110 Hudson St.
McDonald, Elizabeth L.	18 James St.
McIntyre, Doris R.	370 Highland Ave.
McIntyre, Frances G.	99 School St.
McIntyre, Helen F.	22 Granite St.
McKiel, Phyllis F.	41 Connecticut Ave.
McKittrick, Alice C.	24 Pinckney St.
McManus, May	9 Thorndike St.
McMaster, Florence E.	3 Centre St.
McNamara, Emma M.	51 Boston St.
McNamara, Irene E.	7 Dane Ave.
McQuilken, Florence J.	29 Sycamore St.
Meade, Elizabeth	20 Sargent Ave.
Mears, Maxine L.	86 Lowden Ave.
Medeiros, Mary L.	4 Durham St.
Meehan, Doris E.	94 Highland Ave.
Mello, Laura	14 Ibbetson St.
Mergendahl, Mary H.,	128 Professors Row
Merlo, Esther R.	11 Grand View Ave.
Merlo, Lydia C.	11 Grand View Ave.
Meskell, Ellen L.	23 Belknap St.
Miceli, Rose	119 Linwood St.
Miller, Esther	6 Hinckley St.
Milligan, Elsie B.	48-C Oliver St.
Milliken, Louise	49 Francesca Ave.
Mochi, Lena E.	34 Rossmore St.
Monahan, Eileen C.	103 Belmont St.
Montague, Eleanor G.	32-A Belmont St.
Mooney, Madeline F.	20 Pleasant Ave.
Moore, June A.	60 Derby St.
Moran, Edna L.	35 Laurel St.
Morash, Esther W.	48 Pinckney St.
Morgan, Jacqueline M.	88 Cross St.
Morong, Virginia B.	154 Pearl St.
Mosey, Grace E.	54 Derby St.
Mosher, Velmah I.	236 Holland St.
Mossman, Florence E.	8 Grove St.
Moulton, Mary L.	7 Simpson Ave.
Mucci, Stella	32 Dartmouth St.
Murphy, Dorothy M.	106 Walnut St.
Murphy, Eileen M.	103 Porter St.
Murphy, Florence C.	246 Beacon St.
Musto, Victoria S.	30 Ivaloo St.
Muzzioli, Fedele M.	80 Lowell St.
Myers, Loretta M.	1238 Broadway
Mylon, Alice M.	83 Avon St.
Nahigian, Bessie	31 Vermont Ave.
Najarian, Mary	308 Washington St.
Nardone, Carmella,	23 Craigie St.
Naughton, Florence	184 Somerville Ave.
Nelke, Mada L.	164 Holland St.
Nelson, Anna K.	101 W. Quincy St.
Newberry, Florence L.	20 Pinckney St.
Nickerson, Lois M.	378 Medford St.
Nickerson, Mary G.	69 Heath St.
Nissenbaum, Rose	8 Hanson Ave.
Nocco, Jennie	1 Chestnut St.
Norman, Margit C.	61 Putnam Rd.
Nugent, Rita S.	78 Prospect St.
O'Brien, Anna M.	8 Charles St.
O'Brien, Mary E.	305 Highland Ave.
O'Brien, Mary J.	51 Pinckney St.
O'Brien, Mary R.	15 Putnam Rd.
O'Connor, Madeline F.	601 Som. Ave.
O'Connor, Mary T.	90 Myrtle St.
Oelfke, Ruth C.	3 Howe St.
O'Leary, Eleanor A.	67 Craigie St.
O'Leary, Mary E.	67 Craigie St.
Oliver, Mary B.	148 Albion St.
Olson, Anna V.	46 Sterling St.
Olson, Grace A.	98 Hudson St.
Orrell, Florence E.	56 Curtis St.
Osborne, Elizabeth A.	60 Gilman St.

Otto, Loretta E.	5 Lowell Ter.
Owens, Catherine V.	139 Albion St.
Pacheco, Rose	502 Somerville Ave.
Palmer, Ruth E.	29 Simpson Ave.
Pappajohn, Hereclia	37 Chestnut St.
Parker, Muriel V.	73 Elm St.
Parmenter, Edith H.	17 Crocker St.
Parsons, Louise M.	59 Cedar St.
Passatempo, Anita	40 Gilman St.
Patten, Virginia F.	8 Wisconsin Ave.
Patterson, Mildred L.	14 Cedar St.
Perrier, Clarice A.	24 Wilton St.
Pesanelli, Louise A.	27 Sewall St.
Pescione, Mary L.	41 Dartmouth St.
Petiewich, Cheslawa A.	24 Franklin St.
Phillips, Alice E.	176 Curtis St.
Pickett, Maxine S.	45 Dartmouth St.
Piers, Dorothy L.	50 Madison St.
Pisari, Angelina A.	58 Warwick St.
Place, Mary H.	16 Sunset Rd.
Poleon, Iris M.	8 Parker Pl.
Potter, Eleanor M.	113 Hillsdale Rd.
Powers, Eileen A.	90 School St.
Preziosi, Frances M.	17 Claremon St.
Pummell, Gertrude C.	84 Franklin St.
Puppo, Mary L.	15 Nevada Ave.
Queenan, Mary T.	320 Somerville Ave.
Quinlan, Helen F.	49 Putnam St.
Quinn, Dorothy M.	32 Lexington Ave.
Rand, Doris E.	4-A Aberdeen Rd.
Raphael, Anna	23 Franklin St.
Reardon, Alma J.	206 Medford St.
Redmond, Frances E.	746 Broadway
Reen, Mary M.	30 Woods Ave.
Rego, Agnes	16 Waterhouse St.
Reidy, Edna F.	14 Cypress St.
Reitchel, Katherine E.	12 Ellsworth St.
Renehan, Marion J.	15 College Hill Rd.
Resteghini, Genevieve M.	3 Harrison St.
Richardson, Barbara L.	31 Rogers Ave.
Richardson, Marion J.	22 Vermont Ave.
Riley, Ruth E.	78 Josephine Ave.
Robar, Olive L.	57 Heath St.
Robinson, Louise T.	61 Craigie St.
Robinson, Phyllis J.	15 Newbury St.
Roche, Margaret M.	40 Kent St.
Roderick, Mary C.	7 Albion St.
Rosato, Angelina M.	88 Munroe St.
Rossi, Elvera M.	9 Porter St.
Rossiter, Kathleen M.	91 Perkins St.
Ryan, Lillian	15 Westwood Rd.
Ryan, Minnie I.	14 Otis St.
Samiotes, Elizabeth	19 Houghton St.
Sample, Ola M.	53 Cherry St.
Sanford, Arlene C.	5 Dartmouth St.
Saracostas, Helen	18 Poplar St.
Sarno, Eleanor Barbara,	12 Kensing. Ave.
Sarno, Eleanor Joan,	26 Kensington Ave.
Savina, Louise J.	35 Whitman St.
Scanlan, Mary A.	263 Beacon St.
Schmock, Martha E.	121 Boston Ave.
Schwelm, Anne E.	102 Glenwood Rd.
Scott, Anna D.	90 Prospect St.
Scott, Eleanor I.	16 Garrison Ave.
Scott, Pauline F.	296-A Summer St.
Scrocca, Regina C.	65 Alpine St.
Scully, Eleanor C.	15 Broadway
Scully, Mary A.	21 Linden Ave.
Seabrook, Phyllis	48 Putnam Rd.
Sharkey, Esther Marie	55-A Grant St.
Shaw, Alice J.	29 Clark St.
Shaw, Frances U.	53 Garrison Ave.
Shea, Leona M.	41 Browning Rd.
Shedd, Ruth B.	11 Oakland Ave.
Shore, Ursula A.	17 Lexington Ave.
Sidebottom, Bettie V.	37 Upland Rd.
Silk, Marguerite P.	26 Bonair St.
Silva, Esalina G.	34 Franklin Ave.
Silva, Mary A.	324 Washington St.
Silveira, Mary A.	36-A Moreland St.
Silver, Lucy E.	8-A Austin St.
Slowe, Honora M.	10 Pinckney St.
Small, Blanche N.	11 Pembroke St.
Small, Ida F.	16 Westminster St.
Smith, Adeline M.	62 Springfield St.
Smith, Edna L.	153 Lowell St.
Smith, Ethel G.	79 Vernon St.
Smith, Etta V.	16 Dell St.
Smith, Gertrude H.	253 Summer St.
Smith, Louise M.	21 Indiana Ave.
Smith, Margaret B.	51 Boston Ave.
Smith, Margaret D.	141 Albion St.
Smith, Marian	61 Bromfield Rd.
Smithe, Lenora G.	90 Electric Ave.

Sofness, Celia L.	200 Tremont St.
Solheim, Barbara	83 Irving St.
Spaulding, Elizabeth E.	51 Victoria St.
Spezzaferri, Adrienne L.	7-A Bradley St.
Splaine, Margaret E.	61 Newbury St.
Spurr, Ruth E.	6 Dartmouth St.
Steele, Helen M.	234 Mystic Ave.
Stevenson, Mildred E.	6 Herbert St.
Stewart, Joan	7 Harding St.
Stewart, Loris M.	14 Flint St.
Stone, Helen	110 Bartlett St.
Storlazzi, Melba M.	427 Medford St.
Studer, Helen C.	367 Somerville Ave.
Sullivan, Louise A.	25 Willoughby St.
Sullivan, Pauline A.	7 Bowers Ave.
Sullivan, Rita M.	19 Mystic St.
Sutton, Myrtle	13 Rush St.
Sweeney, Helen A.	6 Webster St.
Sweetser, Lena M.	56 Gordon St.
Sylvester, Myrtle G.	11 Westminster St.
Tarpey, Frances	23 Fremont St.
Tarullo, Josephine M.	654 Som. Ave.
Tedesco, Dorothy R.	15 Grand View Ave.
Temple, Florence	224 Medford St.
Tenerowicz, Jennie L.	325 Broadway
Thiffault, Blanche L.	26 Joy St.
Thompson, Julie J.	29 Irvington Rd.
Thorpe, Eleanor R.	10 Madison St.
Tobin, Catherine A.	16 Fiske Ave.
Tolley, Marguerite A.	13 Alston St.
Tomorris, Catherine M.	35 Dimick St.
Toomey, Agnes C.	39-R Pinckney St.
Toomey, Dorothy M.	14 Oakland Ave.
Tosi, Eleanor L.	31 Osgood St.
Tourigny, Evelyn E.	68 Rush St.
Treen, Anna G.	23 Josephine Ave.
Troisi, Minnie T.	200 Central St.
Troville, Helen M.	13 Pinckney St.
Trubiano, Anna Y.	48 Heath St.
Ugolini, Eleanor C.	14 Mead St.
Vaughn, Gertrude F.	2 London St.
Venuti, Eleanor L.	115 Temple St.
Vessey, Gertrude E.	755 Somerville Ave.
Waite, Dorothy C.	35 Thurston St.
Walker, Marguerite E.	89 Josephine Ave.
Wallace, Mary E.	28 Maine Ave.
Walsh, Beverly M.	24 Mt. Vernon St.
Walsh, Vivian A.	14-A Cherry St.
Ward, Edythe G.	318 Summer St.
Ward, Eileen M.	22 Kenneson Rd.
Waters, Edna M.	97 Pearson Rd.
Watters, Grace E.	18 Howe St.
Weene, Elinor F.	92 Cross St.
Weismann, Evelyn R.	1 Edgar Ter.
Welch, Agnes C.	35 Century St.
Wentworth, June S.	65 Chandler St.
West, Loretta G.	53 Kent St.
Whitcher, Marjorie P.	82 Bailey Rd.
White, Doris C.	76 Wallace St.
White, Genevieve R.	26 Belknap St.
White, Helen Ann	32 High St.
White, Helen Elizabeth	11 Jasper St.
White, Laura M.	39 Calvin St.
Wholley, Mildred P.	8 Lincoln St.
Wienold, Freda R.	40 Houghton St.
Williams, Eleanor L.	45 Porter St.
Williamson, Helen	31 Morrison Ave.
Williamson, Ruth E.	11-R Albion St.
Wilson, Effie K.	57 Bromfield Rd.
Wiswall, Barbara R.	73 Pearson Ave.
Woleyko, Wanda H.	9 Indiana Ave.
Wright, Lillian G.	403 Medford St.
Wyner, Rose E.	232 School St.
Yacubian, Josephine P.	29 Day St.
Yantosea, Theresa M.	43 Michigan Ave.
Young, Helen L.	35 Jaques St.
Zaccardo, Rose M.	40 Marshall St.
Zani, Edith M.	2 Beech St.
Zani, Eleanor M.	34 Grant St.
Zani, Louise C.	20 Craigie St.

SOPHOMORE BOYS

Ahern, John R.	202 School St.
Aitken, George R.	19 Albion Pl.
Albanese, Joseph A.	101 Alpine St.
Allen, Alfred E.	50 Flint St.

Alo, Louis	40 Pitman St.
Amoruso, Louis P.	38 Cameron Ave.
Ansley, Joseph F.	47 Fenwick St.
Antonelli, Ralph R.,	329-R Somerville Ave.
Antonuccio, Joseph	11 Indiana Ave.
Araujo, John	61 Concord Ave.
Archibald, Lindsay	10 Olive Ave.
Ardizzoni, Albert G.	26 Pitman St.
Arthur, Willoughby R.	70 Central St.
Ascolillo, Louis	19 Gordon St.
Au Claire, Gerald P.	277-A High. Ave.
Augusta, Charles E.	98 Gilman St.
Austin, Arthur H.	29-A Charnwood Rd.
Baker, Arthur G.	9 High St.
Baker, Charles E.	16 High St.
Balboni, Joseph E.	196 Broadway
Balfour, James W.	83 Electric Ave.
Bangs, Robert W.	37 Everett Ave.
Bannister, William D.	21 Joy St.
Barkas, Stephen J.	216 Pearl St.
Barker, Robert J.	22 Laurel St.
Barley, George W.	41 Fenwick St.
Barrasso, Mario A.	34 Grant St.
Bates, William J.	37 Bailey Rd.
Battaglioli, Leo J.	30 Trull St.
Bavin, Francis L.	46 Church St.
Beattie, Richard	58 Pitman St.
Benjamin, George F.	76 Fellsway
Benn, Hugh J.	51 Ibbetson St.
Bergin, John P.	485 Broadway
Bernicchi, Louis P.	8 Evergreen Sq.
Bernard, John L.	19 Acadia Pk.
Bertelli, Bruno R.	31 Loring St.
Bertolucci, Ernest C.	9 Jaques St.
Bezanson, William H.	16 Oxford St.
Biciocchi, Louis P.	10 Fairlee St.
Black, James W.	17 Cutter St.
Bloom, Arne J.	40 Gordon St.
Blundon, John	23 Magnus Ave.
Boissonneault, Homer R.,	21 Hender. St.
Bonner, Ralph S.	82 School St.
Boos, William E.	34 Lake St.
Boselli, John S.	31 Main St.
Bournazos, George C.	56 Woods Ave.
Bowen, Harry D.	51 Simpson Ave.
Bowen, Walter V.	75 Trull St.
Bowen, William F.	75 Trull St.
Boyages, Aristides A.	75 Linwood St.
Boyle, Thomas J.	7 Berwick St.
Brachetti, Albert	18 Walnut St.
Bradley, John E.	49 Bow St.
Bradley, William E.	384 Highland Ave.
Brady, Charles W.	89 Lexington Ave.
Bragdon, Robert I.	29-A Oxford St.
Brescia, Robert A.	219 Tremont St.
Bruen, Norman J.	7 Franklin St.
Bruen, Ralph P.	4 Snow Ter.
Bryant, Albert W.	39 Myrtle St.
Bryant, Elwood G.	191 Broadway
Buckland, George W.	1067 Broadway
Bullerwell, James H.	182 Pearl St.
Burdick, Irving L.	82 Pearson Ave.
Burke, John M.	21 Prescott St.
Burke, Ulick M.	304 Washington St.
Burns, Francis X.	48 Bay State Ave.
Burns, Frank L.	97 Lowell St.
Burns, Thomas X.	18 Lake St.
Burns, William P.	31 Joy St.
Buselli, Domenick I.	17 Heath St.
Buss, Paul E.	10 Dresden Cir.
Butler, Laurence B.	355 Medford St.
Butler, Louis C.	205-A Pearl St.
Butori, John J.	22 Tyler St.
Byrne, Sylvester M.	9 Flint St.
Byrne, Thomas J.	29 Lake St.
Cabana, Joseph E.	47 Calvin St.
Caldon, Robert C.	25 Farragut Ave.
Caldwell, Brown J.	17 Avon St.
Camerlengo, Ralph R.	15 Hall St.
Cameron, Kenneth C.	35 Boston St.
Campbell, Warren C.	54 Prescott St.
Candage, Lawrence F.	86 Fellsway
Canty, Eugene J.	48 Pearl St.
Capuccio, P. Anthony	69 Derby St.
Carciero, Louis A.	21 Mountain Ave.
Cardillo, John T.	299 Washington St.
Cardwell, William A.	42 Pearl St.
Carey, Louis C.	28 Indiana Ave.
Carroll, George A.	19 Norwood Ave.
Cartier, George E.	107 Yorktown St.
Cassetta, John	57 Fremont St.
Catanzano, Cosmo	6 Dell St.
Catton, Kenneth H.	1 Chester Ave.
Caverno, Charles B.	15 Hill St.
Cernado, Joseph P.	12 Line St.
Chalmers, Harold V.	56 Clarendon Ave.

Chandler, Barlett W.	11 Tennyson St.
Chicklakis, James	25 Poplar St.
Chisholm, Lyman W.	44 Cherry St.
Churchill, Keith W.	18 Stickney Ave.
Chute, James E.	105 Woods Ave.
Ciampa, Albert J.	66 Pearl St.
Ciampa, Anthony D.	156 Broadway
Ciccone, Anthony	23 Dell St.
Clark, Raymond C.	46 Albion St.
Clough, Charles R.	21 Simpson Ave.
Coakley, Henry L.	545 Somerville Ave.
Cobuccio, Michael P.	9 Sargent Ave.
Cohen, Harvey L.	240 School St.
Coke, Earle E.	17 Mason St.
Colbert, Harold D.	6 Spring St.
Cole, Edward S.	56 Tower St.
Coleman, John M.	11 Temple St.
Collins, Bernard J.	18 Nevada Ave.
Collins, Melvin E.	15-A Beacon St.
Conchiglia, Mario C.	16 Laurel Ter.
Connelly, William I.	84 Bartlett St.
Connors, Fred J.	361 Washington St.
Coombs, Henry Garvin	79 Gilman St.
Copithorne, John R.	81 School St.
Corliss, Bliss	103 Highland Ave.
Cortinovis, Alfred J.	102 Bailey Rd.
Costa, George	38 Vine St.
Costa, Louis J.	11 Pearl St.
Coynes, Edward J.	11 Warren Ave.
Cozza, Victor J.	303 Powder H. Blvd.
Crocker, Donald F.	31 Brastow Ave.
Crotty, George P.	35 Adrian St.
Crovo, John R.	12 Cypress St.
Cullinan, Ralph J.	44 Myrtle St.
Cummings, Whitley A.	10 Brook St.
Cunniff, James M.	5 Bradford Ave.
Curran, Thomas J.	48 Ware St.
Curtin, Joseph D.	6 Glenwood Rd.
Curtis, Albert H.	855 Broadway
Cutts, Fred R.	42 Calvin St.
Dale, Wilfred G.	37-A Rogers Ave.
Dalton, Henry P.	14-A Norwood Ave.
D'Angeli, Esteven	5 Washington Ave.
Davidson, Howard A.	20 Pinckney St.
Davis, Donald E.	18 Bay State Ave.
Davis, Frank C.	15 Harold St.
Dawson, James F.	87 Marion St.
Dawson, John J.	87 Marion St.
Day, Frank R.	92 Lowell St.
De Bay, Clarence J.	60 Craigie St.
De Brase, Frank	17 Parkdale St.
De Caro, Francis R.	44 Pearl St.
Deegan, Frank	27 Wisconsin Ave.
Delli Colli, Joseph C.	61 Elmwood St.
Dellovo, Daniel J.	7 Harvard St.
Delmore, Thomas F.	3 Harvard Pl.
Dempsey, John R.	5 Laurel Ave.
Desmond, Thomas E.	22 Quincy St.
Des Roches, Joseph L.	359 Som. Ave.
De Thomasis, Antonio A.,	30 Elmwood St.
Dickerman, John A.	81 Willow Ave.
Di Eoreo, Charles J.	21 Sewall St.
Di Franco, Edward	22 Summer St.
Di Giacomo, Charles	40-A Moreland St.
Di Natale, Salvatore	72 Cherry St.
Dingee, John A.	24 Wesley St.
Dion, Francis S.	16 Illinois Ave.
Diotaiuti, Pasquale E.	170 Lowell St.
Di Pirro, Angelo	48-A Hudson St.
Di Pirro, Charles	48-A Hudson St.
Diskin, Francis X.	33 Lexington Ave.
Di Stasia, Saverio J.	98 Central St.
Di Tucci, Frank J.	25½ Linden St.
Doane, Gardner S.	88 Putnam Rd.
Doherty, Charles H.	214-A Medford St.
Dolan, Charles J.	51 Hanson St.
Dolan, Charles J. T.	10 Line St.
Doncaster, James R.	70 Garrison Ave.
Donnellan, Joseph G.	19 Harold St.
D'Onofrio, Oriente	192 Somerville Ave.
Donohue, Francis J.	32 Fiske Ave.
Donovan, John J.	16 Buckingham St.
Donovan, Lawrence J.	169 Linwood St.
Donovan, William T.	10 Lester Ter.
Doody, Thomas F.	29 Quincy St.
Doolin, James P.	57 Dimick St.
Dovich, Basil B.	63 Prichard Ave.
Dovidio, John G.	53 Grant St.
Downing, John J.	56-A Hanson St.
Drane, Ronald J.	24 Spring St.
Drown, Alfred L.	9 Sycamore St.
Dubois, Edward A.	31 Chandler St.
Duffey, William A.	13 Lee St.
Duffy, Edward J.	9 Oak Pl.
Dugan, Arthur M.	15 Madison St.
Duggan, Edward J.	28 Parkdale St.
Dunn, Luke J.	12 Hillside Pk.

Dutra, Albert	437 Norfolk St.
Dwyer, James W.	72 Lexington Ave.
Eade, Allan W.	7 Munroe St.
Eames, Paul W.	27 Belmont St.
Edelstein, Irving	3 Rose St.
Edwards, Joseph B.	39-A Walnut St.
Egan, Charles J.	16 Line St.
Elwell, Royal E.	19 Bonair St.
Emerson, Walter T.	5 Clarendon Ave.
Emery, Clifton W.	11 Francesca Ave.
English, Eugene J.	55 Elmwood St.
Estee, Raymond L.	81 Bartlett St.
Fader, Weldon S.	48 Holyoke Rd.
Fahey, Edward L.	48 Quincy St.
Fairweather, Arthur J.	4 Foskett St.
Fallon, Richard E.	48 Spencer Ave.
Farren, Charles A.	34 Michigan Ave.
Faulkner, Francis E.	17 Cutter St.
Fenn, Augustus H.	8 Electric Ave.
Fenochetti, Herbert F.	22 Cherry St.
Ferrasini, Bruna	6 Osgood St.
Ferreira, Albion J.	20 Waterhouse St.
Festa, Laurence	10 Radcliffe Rd.
Filosi, Louis T.	72 Church St.
Fine, Stanley I.	7 Magnus Ave.
Finley, Ralph C.	86 Fremont St.
Fisher, Earl F.	81 Clarendon Ave.
Fistori, Melvin L.	86 Gordon St.
Fitzgerald, Gerald	17 Belmont Sq.
Fitzpatrick, William F.	51 Berkeley St.
Flynn, John J.	54 Church St.
Folsom, Samuel W.	62 Powder H. Blvd.
Foote, John A.	1 Thurston St.
Foran, John F.	6 Bailey Rd.
Forni, Louis C.	9 Spring St.
Franceschi, Joseph P.	101 Cross St.
Franzosa, Alfred V.	12 Lowden Ave.
Frazier, Albert J.	65 Glen St.
French, George T.	111 Heath St.
Fuller, Ralph N.	29 Endicott Ave.
Furlong, Leonard J.	215 Summer St.
Galdi, Alfred	9 Bartlett St.
Gallagher, Edward	18 Highland Ave.
Gallagher, Louis E.	28 Moreland St.
Gallagher, Richard T.	28 Moreland St.
Gallagher, William D.	106 Holland St.
Galli, John M.	24 Glendale Ave.
Galvin, Joseph J.	34 Central St.
Gardella, William H.	25 School St.
Garibotto, Peter W.	22 Porter St.
Gauthier, Warren F.	78 Line St.
Gavagan, James N.	353 Washington St.
Gavin, John F.	329 Beacon St.
Gazza, Eugene	701 Somerville Ave.
Geary, Cecil J.	29 Hawthorne St.
General, Harry S.	51 Oak St.
Gennaro, David L.	93 Alpine St.
Gesserman, Abraham	82 Marion St.
Gibson, William P.	88 Wallace St.
Gilligan, Michael R.	9 Atherton St.
Gilligan, Thomas S.	21 Elm St.
Gillis, John M.	1109 Broadway
Gladu, George W.	57 Upland Rd.
Gormley, Francis X.	186 Holland St.
Goss, Elmer G.	36 Glen St.
Gosselin, Raymond J.	9 Arlington St.
Gove, Malcolm T.	34 Richdale Ave.
Grace, John A.	61 Springfield St.
Graham, Thomas J.	22 Franklin Ave.
Granara, Francis J.	415 Broadway
Grana, Mario	81 Yorktown St.
Grant, Frederick L.	175 College Ave.
Greeley, Edward M.	7 Connecticut Ave.
Greene, Elmer C.	53 Webster St.
Greene, William M.	403-A Wash. St.
Griffin, Milton S.	9 Mason St.
Guaraldi, George L.	35 Derby St.
Guilderson, Frank X.	20 Cedar Ave.
Guinee, John V.	10 Arlington St.
Gustin, Ralph L.	126 Powder H. Blvd.
Hafford, John F.	47 Perry St.
Haggerty, Francis X.	20 Webster St.
Hahn, Edward O.	45 Chetwynd Rd.
Hale, Robert D.	94 Wheatland St.
Hall, Warren S.	74 Morrison Ave.
Hallinan, Thomas A.	62 Marion St.
Halloran, Joseph M.	90-A Flint St.
Hamelburg, John	158 Morrison Ave.
Hamilton, Albert H.	98 Morrison Ave.
Hampton, John D.	44 Burnside Ave.
Hamwey, Fred	30 Forest St.
Hart, Bernard W.	24 Tyler St.
Harvey, Frederick C.	6 Columbus Ave.
Hayes, Donald P.	121 Prospect St.

Heath, John L.	55 Columbus Ave.
Hegarty, Francis T.	52 Hanson St.
Hender, Albert C.	97 Perkins St.
Henneberry, Richard J.	144 Lowell St.
Hennessy, William J.	123 Temple St.
Hennigan, Timothy J.	240 Cedar St.
Herlihy, Frank T.	85 Cedar St.
Herrick, Clifford K.	6 Adams St.
Hersey, Charles W.	53 Sycamore St.
Higden, Maxwell R.	73 Lexington Ave.
Higgins, Erwin L.	19 Cottage Ave.
Hill, Frederick R.	94 Bromfield Rd.
Hinds, Robert F.	38 Otis St.
Holden, Herbert H.	74 Concord Ave.
Holland, William J.	46 St. James Ave.
Hopkins, Frederick R.	10 Westwood Rd.
Horsman, Robert J.	23 Hall Ave.
Howard, Frank A.	102 Highland Rd.
Howe, John	42 Curtis St.
Humber, George W.	6 Franklin St.
Hunter, Arthur D.	20 Brook St.
Hunzelman, Henry C.	214 Medford St.
Hurley, Jerome J.	41 Lewis St.
Inglis, Allan P.	37 Sargent Ave.
Iovine, Jerry A.	27 Sewall St.
Izzo, Carmen A.	32 Maine Ave.
Jackson, Robert A.	11 Evergreen Ave.
Jankun, Stanley J.	16 Otis St.
Jeffrey, Arthur E.	129 Albion St.
Johnson, Frank W.	237 Highland Ave.
Johnson, George H.	22 Madison St.
Johnson, George M.	25 Moore St.
Jones, Lawrence B.	37 Gov. Winthrop Rd.
Jones, Wallace F.	10 Prospect Pl.
Jones, David W.	31-A Cameron Ave.
Jouvelakas, Excel	76 Linwood St.
Kashgegian, Edward	46 Wheatland St.
Kazanjian, Frank	44 Broadway
Keane, Thomas J.	4 Oliver St.
Keiley, Henry A.	7 Greenville Ter.
Keiley, Lawrence A.	7 Greenville Ter.
Keleher, Charles R.	41 Franklin St.
Kelleher, James J.	61 Marion St.
Kelley, Richard H.	19 Hudson St.
Kelly, Robert E.	49 Francesca Ave.
Kelson, Robert V.	30 Paulina St.
Kennedy, Paul J.	298 Lowell St.
Kiley, James M.	15 Berkeley St.
Kimpton, Robert W.	16 Pleasant Ave.
Kingsley, Theron H.	66 Winslow Ave.
Kirkland, Robert W.	20 Beech St.
Knapp, Gordon W.	10 Rhode I. Ave.
Knight, Harold R.	79 Mt. Vernon St.
Knight, John F.	51 School St.
Knight, Merton C.	89 Dover St.
Kolb, Harold F.	28 Pearson Ave.
La Creta, Alfred	60 Bartlett St.
Lakeman, Wildon P.	51 Ibbetson St.
Lambert, Henri J.	95 West Quincy St.
Lane, Francis R.	90 Lowell St.
Lang, William M.	65 Bay State Ave.
Langone, Jeremiah J.	5 Lincoln St.
Lanzara, Ralph C.	578 Somerville Ave.
Lanzilli, Basilio N.	21 Sewall St.
Larkin, Robert F.	27 Packard Ave.
La Rocca, Frank	44-A Elmwood St.
Larson, Fred R.	36-A Fairmount Ave.
Latta, Henry C.	25 Joseph St.
Lauretano, Raymond	13 Tufts St.
Laverty, John L.	14 Ames St.
Lawler, Edward F.	35 Calvin St.
Lawson, George W.	19 Hancock St.
Leavitt, Franklin W.	7 Remick Ct.
Leonard, Francis J.	15 Walker St.
Lerigis, George	30 School St.
Libby, Henry T.	125 Heath St.
Libertore, Michael E.	40 Ibbetson St.
Lippas, Andrew S.	16 Grand View Ave.
Little, Raymond W.	23 Cleveland St.
Lombard, James J.	202 Powder H. Blvd.
Lombard, John J.	21-R Webster Ave.
Lowe, Kenneth S.	16 Willow Ave.
Luciano, Carl G.	27 Knapp St.
Luciano, Charles D.	41 Lowell St.
Luongo, Guido J.	22 Moreland St.
Lydstone, John E.	17 Wallace St.
Lynch, John H.	7 Fountain Ave.
Lyons, James F.	55 Hudson St.
MacArron, Leonard P.	11 Temple St.
MacCallum, Bernard R.	81 Puritan Rd.
MacCready, George W.	43 Grove St.
MacDonald, Daniel A.	176 North St.

MacDonald, Francis	11 Sartwell Ave.
MacDonald, Paul A.	16 Kingman Rd.
MacDonald, Paul J.	4-A Oakland Ave.
MacDonald, William M.	7 Ashland St.
MacNeil, John F.	120 Jaques St.
MacRae, John F.	85 Puritan Rd.
Macrokanis, James J.	155 Som. Ave.
Magwood, Robert W.	27 Stone Ave.
Mahagian, Vahag	40 Lincoln St.
Mahan, Charles H.	14 Olive Ave.
Mahoney, J. Arthur	179 College Ave.
Mandato, Vito	44 Henderson St.
Mangano, Philip	427 Medford St.
Marotta, Frederick	17 Fremont St.
Marshall, Harvey E.	27 Webster St.
Martin, Anthony E.	72 Oak St.
Martin, John F.	47 Marion St.
Martin, Thomas Anthony	1 Taunton St.
Mason, Vernon A.	17 Wigglesworth St.
Mates, Walter R.	156 Walnut St.
Matheson, Frank Osborn	39 Jaques St.
Maxwell, John I.	14 Jay St.
Maxwell, Lloyd	50 Marshall St.
McAteer, Joseph S.	111 Pearson Rd.
McBride, Daniel	142 Morrison Ave.
McBrine, Richard L.	33 Dickinson St.
McCabe, Hugh T.	42 Partridge Ave.
McCabe, James J.	26 Clark St.
McCart, George F.	22 Bonner Ave.
McCarthy, Francis J.	19 Harold St.
McCauley, John J.	224 Medford St.
McConnell, John J.	15 Greenville Ter.
McDermott, Harold T.	8 Melvin St.
McDevitt, Charles J.	378 Washington St.
McDevitt, William T.	16 Kingston St.
McDonald, John H.	75 Heath St.
McDonald, Joseph F.	9 Bond St.
McDonald, Raymond P.	131 Hudson St.
McDonald, William V.	27 Warner St.
McDonough, John J.	28 Ash Ave.
McDonough, Joseph W.	2 Village Ter.
McFaun, James	7 Prospect Hill Ave.
McGrath, William F.	64 Chetwynd Rd.
McGuinness, Warren J.	64 Ossipee Rd.
McKay, Gordon A.	12 Thurston St.
McKenna, John H.	76 Moreland St.
McKenzie, Francis W.	23 Garrison Ave.
McKeown, Russell H.	94 Dover St.
McLaughlin, Francis P.	6 Benedict St.
McMahon, Harry J.	8 Prospect Hill Ave.
McNamara, James G.	9 Palmer Ave.
McNaney, Albert J.	53 Grant St.
McNeil, Herbert F.	139 Perkins St.
McNeill, Elliott A.	82 Albion St.
McNeill, Leonard J.	386 Highland Ave.
McQueston, William F.	11 Osgood St.
McQuilkin, John F.	5 Ellsworth St.
McRae, James A.	47½ Beacon St.
McVey, Robert F.	11 Giles Pk.
McWaters, Hugh F.	19 Garrison Ave.
Meade, Joseph V.	8 Landers St.
Medeiros, Manuel F.	11 Cambria St.
Meehan, Charles P.	83 Concord Ave.
Meehan, Peter P.	384 Medford St.
Meletti, Robert A.	12 Harrison St.
Mersereau, Russell E.	16 Walnut Rd.
Metzger, Harold D.	25 Otis St.
Meyer, Joseph K.	222 Medford St.
Mezzetti, Angelo H.	45 Linden Ave.
Milgate, Victor	26 Concord Ave.
Milne, Maurice N.	61 Putnam Rd.
Mitrano, Charles C.	37 Gilman St.
Moccia, Joseph L.	73 Rush St.
Molino, Cosmo J.	23 Rossmore St.
Molloy, Stephen J.	76 Newton St.
Mooney, William D.	45 Dickinson St.
Mooney, William E.	27 Calvin St.
Moore, Clyde O.	27 Fenwick St.
Moran, Francis T.	7 Bradford Ave.
Morris, Robert G.	126 Orchard St.
Morrissey, Edward F.,	44 Lexington Ave.
Morrissey, Peter J.	4 Watson St.
Mucci, Frederick J.	46 Fremont St.
Murphy, Charles J.	144 Summer St.
Murphy, Henry W.	64 Myrtle St.
Murphy, Vincent M.	51 Webster St.
Murphy, Walter J.	70 Trull St.
Muzzioli, Medardo A.	40 Cedar St.
Myles, Terrence J.	273 Washington St.
Nash, Paul A.	7 Holyoke Rd.
Nastasi, Frank R.	6 Meacham St.
Nelson, George O.	62 Bonair St.
Nerboso, Salvatore D.	28 Mansfield St.
Newcombe, John C.	78 Ossipee Rd.
Nicholeris, Menelaus N.	2 Linehan Ct.
Nickerson, Henry C.	85 Rogers Ave.
Noonan, Francis C.	127 Hillsdale Rd.

Noonan, Myron P.	127 Hillsdale Rd.
Northrop, Robert E.	6 Cherry St.
Norton, John J.	72 Prospect St.
Nunziato, Anthony A.	25 Bonair St.
O'Brien, Daniel J.	211 Highland Ave.
O'Brien, Eugene H.	42 Concord Ave.
O'Brien, John J.	168 Broadway
O'Brien, Joseph A.	144 Medford St.
O'Brien, Joseph P.	21 Houghton St.
O'Connor, Thomas E.	14 Chestnut St.
O'Donnell, John F.	72 Alpine St.
O'Hanlon, Joseph P.	380 Somerville Ave.
Oldham, Hartwell M.	86 Hudson St.
O'Leary, John J.	2 Ellsworth St.
O'Leary, Timothy J.	45 Church St.
Oliver, George C.	122 Albion St.
Olivieri, Arthur J.	62 Fairfax St.
Olson, Albert H.	24 Chetwynd Rd.
Olssen, Everett	163 Morrison Ave.
Osterberg, Walter R.	80 Conwell Ave.
O'Toole, John F.	29 Banks St.
Owens, Frank J.	14 Wilson Ave.
Papadinis, James J.	91 Linwood St.
Paraboschi, Joseph M.	7 Taylor St.
Parilla, Francis X.	7 Chestnut St.
Parker, Alfred K.	20 Benedict St.
Parker, Warren F.	28 Moreland St.
Paulicelli, Paul	24 Perry St.
Peabody, Wilbur L.	160 Pearl St.
Peak, Ralph E.	49 Webster St.
Pearse, Charles M.	92 Elm St.
Pearson, Donald G.	84 Fremont St.
Peck, Gerald E.	127 Central St.
Percy, Clement J.	19 Boston St.
Peschel, Arthur C.	87 Clarendon Ave.
Phelan, Lawrence J.	337-A Beacon St.
Pierce, George A.	125 Liberty Rd.
Pierce, James C.	19 Cherry St.
Pierce, Lloyd H.	225 Highland Ave.
Pieroni, John F.	3 Nashua St.
Pietrella, Joseph J.	6 Wilson Ave.
Pike, Earl J.	33 Kingston St.
Pike, Roger J.	51 Oxford St.
Pimentel, Ele	19 Dane Ave.
Pino, Nathan M.	150 Jaques St.
Piscopo, Julius M.	11-A Bradley St.
Pizzella, Nicholas J.	10 Miner St.
Plant, Edward J.	86 Concord Ave.
Pollock, Thomas E.,	283 Alewife B. Pkwy.
Porter, William F.	16 Wesley St.
Prendergast, John J.	120 Bartlett St.
Prescott, George F.	90 Hudson St.
Puopolo, Rocco	250 Broadway
Quill, Augustine L.	23 Kingston St.
Quinn, John F.	37 Rhode Island Ave.
Racine, Paul J.	155 Elm St.
Ramsey, Paul	48 Walnut St.
Ranaghan, James F.	59 Hudson St.
Reardon, Robert D.	45 Walnut St.
Redden, John T.	35 Rose St.
Redden, Oliver B.	111 Boston Ave.
Reidy, Edward F.	14 Cypress St.
Reynolds, James A.	19 Warner St.
Riccardi, Albert	5 Williams Ct.
Rice, Charles V.	26 Claremon St.
Rice, Philip W.	16-A Hall St.
Richardson, Amasa L.	274 Willow Ave.
Richardson, Clifford M.	53 Putnam Rd.
Richardson, Donald T.	6 Bigelow St.
Rigopoulos, John	16 Sycamore St.
Riley, William R.	7-A Tennyson St.
Ring, Kenneth W.	81 Marshall St.
Roache, Patrick J.	49 Harrison St.
Robillard, Joseph C.	25 Knapp St.
Robinson, Paul J.	141 Pearl St.
Rogers, William J.	51 Avon St.
Romano, Alexandro	57 Grant St.
Ronayne, Thomas F.	37 Albion St.
Rondina, Thomas W.	40 Simpson Ave.
Rose, Louis E.	149 Lowell St.
Roseland, Ephram	48 Wyatt St.
Rosen, Jordan A.	22 Wisconsin Ave.
Rosenthal, Ralph I.	19 Jay St.
Ross, Howard W.	84 Flint St.
Rossetti, Nicholas R.	208-A Wash. St.
Rossetto, Alfred P.	72 Fremont St.
Rothman, Samuel	8 Elm St.
Russo, Dominic N.	39 Bradley St.
Russo, Emanuele A.	8 Austin St.
Ryan, Charles V.	66 Glen St.
Ryer, Russell E.	184 Summer St.
Sacco, Henry A.	18 Princeton St.
Sala, Guido	87 Temple St.

Saluo, Anthony T.	28 Puritan Rd.
Samson, Joseph E.	314 Washington St.
Santorelli, Fred J.	24 Fremont St.
Schertzer, Max	34 Prospect St.
Schwelm, John G.	102 Glenwood Rd.
Scotti, Elio	133-A Somerville Ave.
Segreve, John J.	473 Broadway
Semenchuk, Michael	76 Dane St.
Semenchuk, Stephen	76 Dane St.
Senesi, Joseph A.	154 Medford St.
Senopoulos, William P.	105 Boston Ave.
Serriello, Carmine J.	51 Alpine St.
Serriello, Ralph	51 Alpine St.
Shalline, Robert W.	123 Hillsdale Rd.
Shaw, Robert D.	205 Pearl St.
Shea, John W.	192 Holland St.
Sheehan, Paul E.	39 Thurston St.
Sherburne, Gordon R.	18 Madison St.
Sheridan, Francis L.	31 Dickinson St.
Sherman, Henry	15 Magnus Ave.
Silverio, Salvato J.	96 Wheatland St.
Simas, Eugene	62 Springfield St.
Simpson, Deane C.	42 Francesca Ave.
Sliney, Benedict L.	12 Teele Ave.
Smalley, William M.	6 Clifton St.
Smith, Albert V.	68 Mt. Pleasant St.
Smith, Bernard J.	33 Farragut Ave.
Souza, George A.	28 Marion St.
Souza, William T.	7 Pearl Pl.
Spartos, George A.	6 Summer St.
Spinelli, Ralph W.	62 Ibbetson St.
Spinney, Gordon E.	47 Hall Ave.
Squizzero, Joseph P.	152 Linwood St.
Stacy, Frank A.	428 Broadway
Stamatouras, Alex	45 Chestnut St.
Steeves, Ralph A.	38 Hamilton Rd.
Sternberg, Marcus M.	158 Washington St.
Stirling, Allan C.	57 Conwell Ave.
Stokes, Clayton	122 Hudson St.
Stratis, Arthur N.	35 Princeton St.
Struzziero, Ansilio R.	516 Som. Ave.
Sudant, John C.	34 Parkdale St.
Sullivan, John J.	186 Central St.
Sullivan, Joseph P.	20 Pembroke St.
Sullivan, Walter J.	13 Partridge Ave.
Swanson, Arthur L.	72 Trull St.
Swartz, John M.	24 Perry St.
Sweeney, Francis M.	80 Newton St.
Sweeney, Myles A.	18 Alpine St.
Sylva, Ivan	7 Bolton St.
Sylva, John	7 Bolton St.
Sylva, Joseph B.	6 Giles Pk.
Tarabelli, Leonard L.	12 Warwick St.
Tatelbaum, Joseph	11 Century St.
Tavanis, Peter	53 Poplar St.
Taylor, Wesley A.	3 Thurston St.
Teixeira, Abel E.	169 Tremont St.
Thayer, William A.	113 North St.
Thibideau, James J.	19 Taylor St.
Thompson, Richard M.	40 Corinthian Rd.
Tidd, Paul F.	79 Partridge Ave.
Traverse, Charles C.	23 Pleasant Ave.
Troisi, Victor J.	7 Munroe St.
Trotman, Paul F.	24 Robinson St.
Tutela, Domenic J.	8 Bay State Ave.
Tyman, Francis E.	7 Stickney Ave.
Uglietta, Pasquale F.	5 Allen St.
Union, Fred N.	6 Park Ave.
Uservitch, Edward F.	17-A School St.
Vergnani, Charles C.	16 Brastow Ave.
Viano, Richard M.	55 Dover St.
Vibert, Douglas E.	12 Mortimer Pl.
Vigliotti, Joseph	71 Grant St.
Wade, Donald G.	17 Maple Ave.
Wade, John B.	23 Auburn Ave.
Walker, Lester T.	67 Lexington Ave.
Walker, Robert J.	17 Dickson St.
Wall, Elmore P.	11 Sellon Pl.
Walsh, Cornelius F.	16 Puritan Rd.
Walsh, Francis X.	64 Dane St.
Walsh, Philip S.	191 Pearl St.
Walsh, William G.	12 Hammond St.
Warfalosky, William	27 Harold St.
Warren, Douglas H.	120 Ten Hills Rd.
Wattie, Nathaniel	24 Heath St.
Wauters, Clifford W.	18 Burnside Ave.
Weisman, Matthew	16 Waldo Ave.
Welch, John J.	294 Lowell St.
Welch, John L.	105 School St.
Welch, Paul S.	28 Eastman Rd.
Welch, Robert R.	66 Sydney St.
Welch, William J.	240 Summer St.
Wentzell, Ian H.	33 Putnam Rd.
Wentzell, John L.	99 Josephine Ave.

SOPHOMORE BOYS — Concluded

White, Harold L.	433-A Broadway
White, Harold L.	32 Malvern Ave.
Whittaker, Lyman C.	27 Curtis Ave.
Whittier, Herbert M.	24 Dana St.
Williamson, Roy	65 Woods Ave.
Willson, Charles W.	85 Heath St.
Willwerth, Walter C.	11 Harvard Pl.
Willwerth, Walter J.	61 Webster Ave.
Wilson, Arthur B.	57 Bromfield Rd.
Wiseman, Charles A.	88 Lexington Ave.
Witten, Leo	3 Rose St.
Wright, Robert E.	16 Fremont St.
Yantosca, Freddy M.	43 Michigan Ave.
York, Richard H.	140 Sycamore St.
Young, Wilfred	83 Munroe St.
Zagami, Anthony J.	561 Broadway
Zammarchi, Frank A.	28 Forest St.
Zanetti, Geno J.	7 Allen Ct.
Zani, Julio L.	20 Craigie St.
Zuccaro, Alfred G.	32 Sunset Rd.

"BEST WISHES"

TO

THE CLASS OF 1934

FROM

THE FACULTY

Warren K. Vautine Studio, Inc.

PHOTOGRAPHER

160 BOYLSTON ST. BOSTON

Photographer for "The Radiator"
1927-'28-'29-'30-'31-'32-'33

SPECIALISTS IN HIGH SCHOOL AND COLLEGE PHOTOGRAPHY

The Somerville Journal
Extends its Compliments
to the
Editors and Managers
of the Year Book,
and of the Radiator,
the High School
Monthly Magazine

Since Somerville became a city the Somerville Journal has been the steadfast friend of the schools, and counts among its valued readers the pupils and graduates of the schools.

Somerville Journal

LOCAL AND GENERAL NEWS ARTS LITERATURE SCIENCE

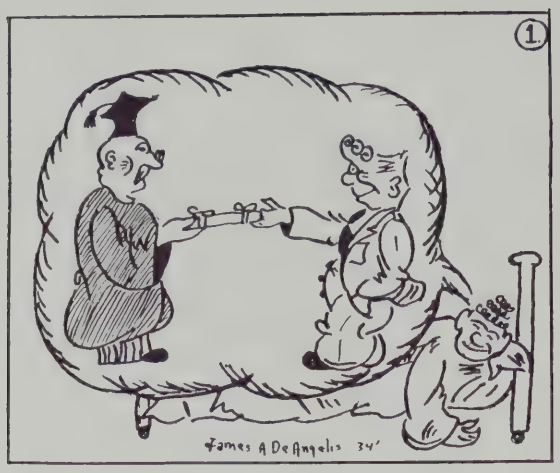

COMPLIMENTS OF

ROOM 343

COMPLIMENTS OF

ROOM 225

ROOM 221

"The Juniors That Made Good"

ROOM 106

ROOM 213

COMPLIMENTS OF

ROOM 113

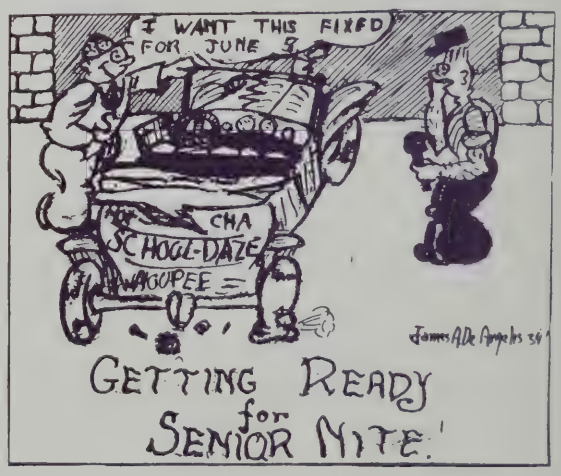

Somerville Graduates

You hold a great advantage. Boston business men want men and women who live near Boston. Because you are within such easy commuting distance you will get the call before others farther away. A great many concerns have called our Employment Manager even during the last few years, because they want Bryant & Stratton trained employees who live near their place of employment.

For that reason we invite the graduates and undergraduates of Somerville High School to come to Bryant & Stratton School to talk over plans for your future.

What business do you want to get into, and how do you plan to train for it? Ask yourself, "What does business want, and what can I do?" Ask a business man for a job, and his first question will be, "What can you do?" Have you anything to offer a business man out of which he can make money? That is the key to the whole situation.

You will find that some sort of training is necessary. This training may serve only to get you a position, or it may be the first step toward some sort of specialization, such as Accounting. **But it is the training that is important.**

To give a business training the Bryant & Stratton School of Boston has been offering courses for the Secretary, Accountant, etc., for sixty-nine years. Hundreds of Somerville High School graduates have benefited by its courses.

Come in to the school sometime soon to see how it can help you get the job you want. If this is not convenient, send for our new catalog. We do not employ canvassers to solicit your attendance.

L. O. WHITE, PRINCIPAL

BRYANT & STRATTON COMMERCIAL SCHOOL

334 Boylston Street, Boston

COMPLIMENTS OF

ROOM 345

COMPLIMENTS OF

ROOM 347

COMPLIMENTS OF

ROOM 143

COMPLIMENTS OF

ROOM 350

COMPLIMENTS OF

ROOMS 52 and 127

COMPLIMENTS OF

ROOM 147

"Best wishes for luck in the forthcoming years,
For a realized ambition, an ideal attained,
Success which to everyone sometime appears,
All these are ours, but ours to be gained."

COMPLIMENTS OF

ROOM 241

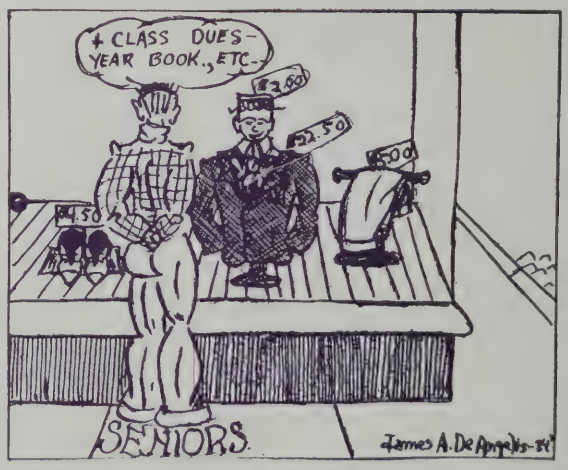

Use MILK and CREAM fresh from the

All from tuberculin tested cows
Carefully selected and of the finest quality it is

PRODUCED in the finest dairying section of New England
PASTEURIZED in the Best Equipped Dairy for miles around
BOTTLED under Unequalled Sanitary Conditions

DAILY DELIVERIES Direct from Farm to Your Home

TELEPHONE SOMERSET 0372

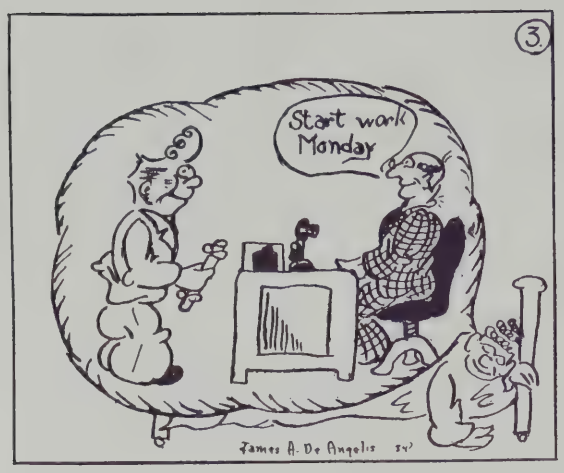

COMPLIMENTS OF

J. A. MARSH COAL CO.

COMPLIMENTS OF

ROOM 115

"Knowledge is the key that opens the door of opportunity."

ROOM 27

"Ability never amounts to much until it acquires two more letters—st ability."

COMPLIMENTS OF

ROOM 209

COMPLIMENTS OF

ROOM 144

"We love it, we love it, and who shall presume
To chide us for loving that old schoolroom?"

HOSTESS CUP CAKES

AT YOUR CAFETERIA

2 for 5 cents

MADE BY THE

HOSTESS CAKE Co.

259 LOWELL STREET

Somerville, Massachusetts

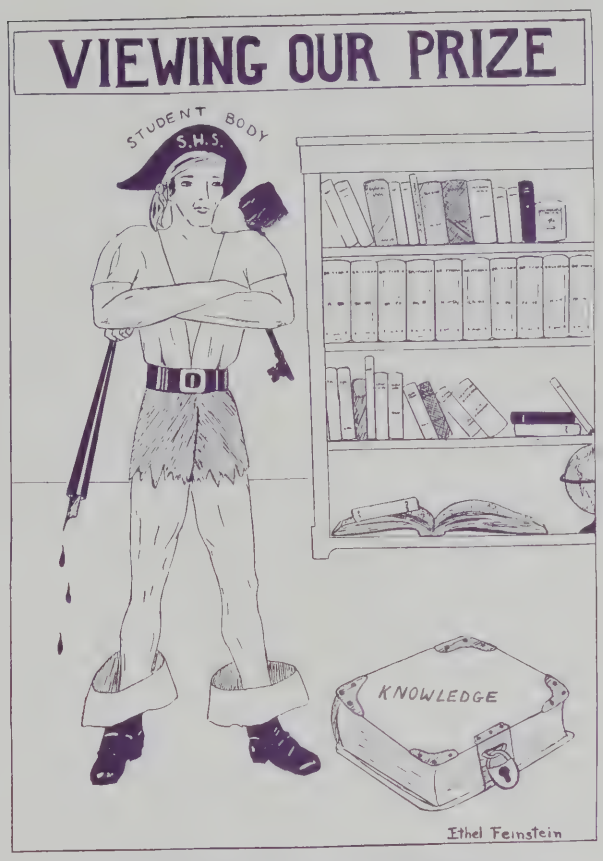

After Graduation

WHY NOT make recreation your vocation? Enjoy your work and give pleasure to others; be healthy and happy and teach others to be the same. Such is the life of a teacher of physical education.

SAVAGE SCHOOL

FOR PHYSICAL EDUCATION

Established 1890

An Exceptionally Strong Faculty

A Teacher Training School which prepares men and women to become teachers, directors, and supervisors of health and physical education in schools, colleges, playgrounds, clubs, private institutions and industrial organizations.

The curriculum of the three-year course includes practical instruction in all forms of athletics, gymnastics, games, dancing, swimming, dramatics, and the like; also the essential courses in education, psychology, anatomy, physiology, hygiene, and others, thoroughly covering the theory and practice of health and physical education.

Catalogue Upon Request

Employment bureau for students and graduates.

Register Now

Class Entering September 17, 1934

SAVAGE SCHOOL

308 West 59th St., New York City

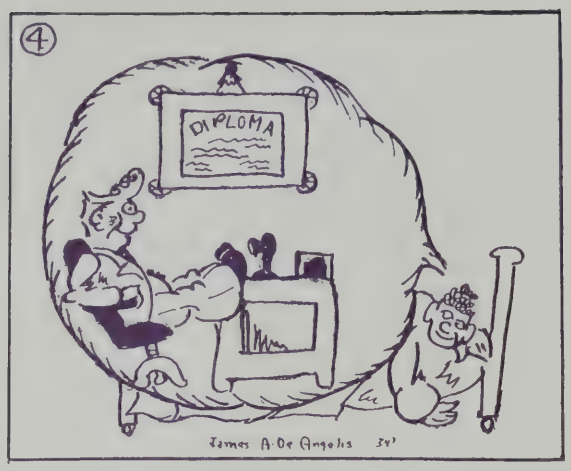

COMPLIMENTS OF

ROOM 141

COMPLIMENTS OF

ROOM 230

ROOM 151

"With deep regret we say good-bye
To members and teachers of Somerville High.
We hope of us you'll remember
When school reopens in September."

By Esther Roseland.

COMPLIMENTS OF

ROOMS 351 and 354

COMPLIMENTS OF

ROOM 152

"Knowledge comes, but wisdom lingers."

COMPLIMENTS OF

ROOMS 232 and 250

ART CRAFT
Engraving Co.

Photo Engravers

Electrotypers

227 TREMONT STREET
Boston

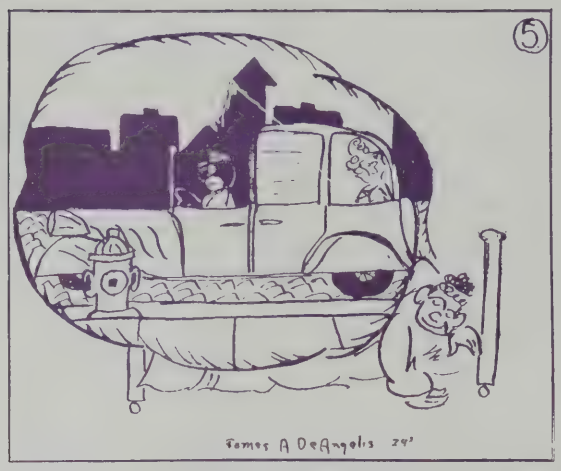

COMPLIMENTS OF

YEAR BOOK STAFF

COMPLIMENTS OF

ROOM 251

COMPLIMENTS OF

ROOM 221

BEST WISHES

ROOM 321

COMPLIMENTS OF

ROOM 154

ROOM 129

S—Service
O—Obedience
L—Loyalty
A—Attendance
N—Nobility
O—Optimism

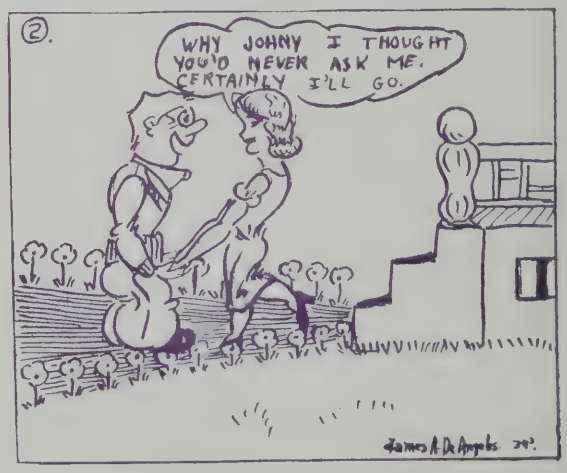

J. Richard O'Neil Company

School and College Jewelers

CLASS RINGS

CLASS PINS
CLUB PINS
PENDANTS
CHARMS

FAVORS
MEDALS
FRATERNITY
JEWELRY

OUR CLASS JEWELER

282 FRANKLIN STREET, CENTRAL SQUARE

Cambridge, Massachusetts

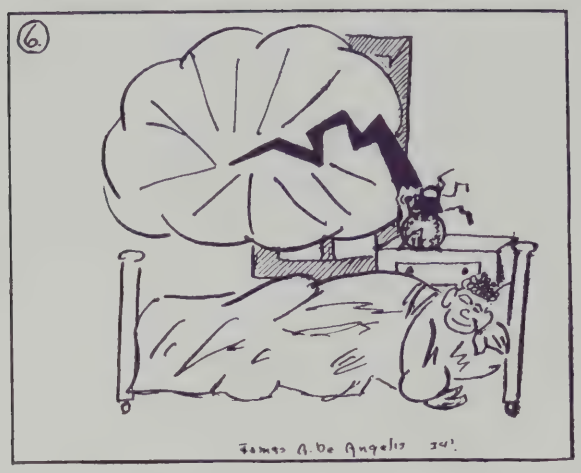

COMPLIMENTS OF

ROOM 149

COMPLIMENTS OF

ROOM 145

COMPLIMENTS OF

ROOM 244

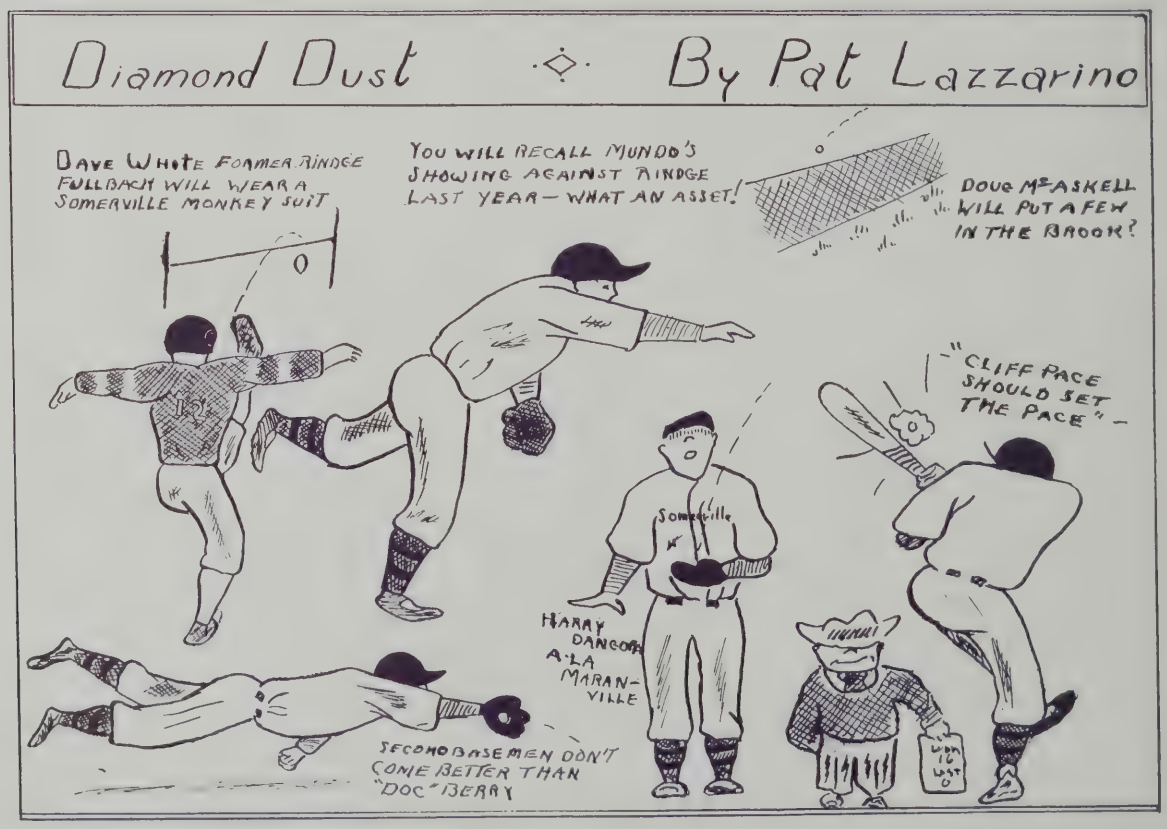

BUSHWAY'S ICE CREAM

"Everybody Likes It"

"Served At Our Cafeteria"

COMPLIMENTS OF

ROOMS 127 and 150

COMPLIMENTS OF

ROOM 114

COMPLIMENTS OF

WEBSTER DEBATING SOCIETY

COMPLIMENTS OF

ROOM 334

"Manhood, not scholarship, is the first aim of education."

Prepare for Interesting Positions

BY

SPECIALIZING IN MACHINE ACCOUNTING

Skilled Operators of New Machinical Methods are in Demand by Financial Institutions and Commercial Firms.

REMINGTON RAND ACCOUNTING MACHINE SCHOOL

ADDING BILLING
BOOKKEEPING BANKING
ELECTRIC MACHINES

Brief Courses throughout year **Individual Instruction**
Day and Evening Classes **Nominal Fee**
Free Placement Service and Certificate to Graduates

REMINGTON RAND, INC.

114 Federal Street **Tel. Liberty 7330**

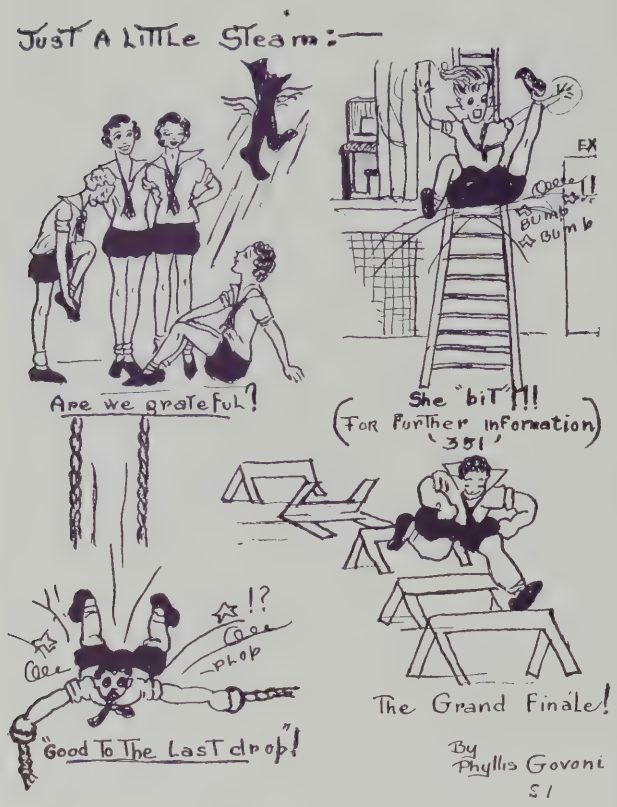

OLDEST IN U. S.

Full Secretarial and Intensive Short Courses

HICKOX

Secretarial School

Gregg—Pitman Speedwriting

KEN more 6040

12 HUNTINGTON AVENUE

COMPLIMENTS OF

ROOM 301

COMPLIMENTS

OF

RADIATOR

STAFF

Somerville Trust Company

COMMERCIAL
SAVINGS
SAFE DEPOSIT
TRUST
DEPARTMENTS

---

406 HIGHLAND AVENUE, DAVIS SQUARE
338 BROADWAY, WINTER HILL

Member Federal Reserve System

Somerville High School graduates now employed by the Somerville Trust Company:—

Harry C. Fallis, President	Class of 1903
Clarence S. Farnum	Class of 1900
Helen G. Hoole	Class of 1922
Fayette Haskell	Class of 1923
I. Marguerite Sawin	Class of 1924
Alice D. Johnson	Class of 1927
Richard Parr	Class of 1930

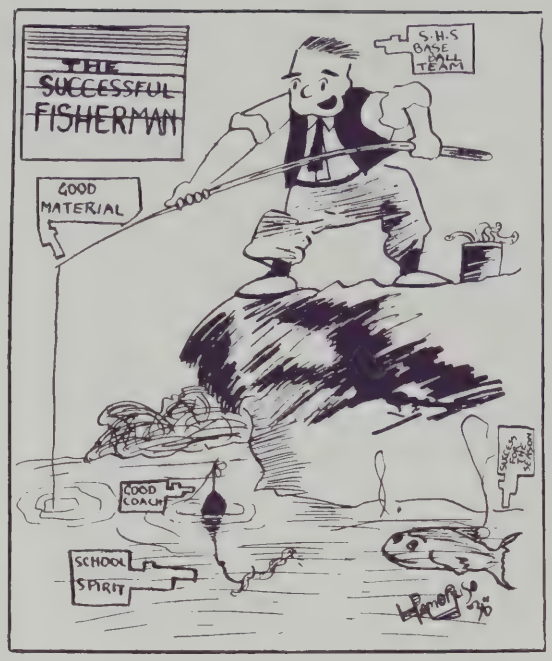

DRAKE'S
DEVIL DOGS
"At Your Cafeteria"

COMPLIMENTS OF

ROOM 302

S.H.P.C

COMPLIMENTS OF

PLAYERS' CLUB

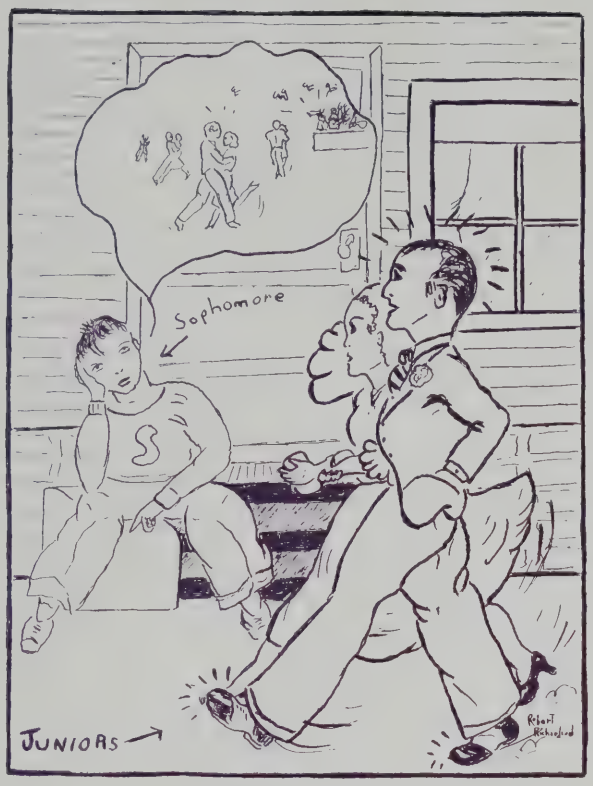

COMPLIMENTS OF

ROOM 227

COMPLIMENTS OF

ROOM 330

Geo. F. Dearborn

Wholesale Confectioner

35 Bartlett Street

HATHAWAY'S CREAM BREAD

AT OUR CAFETERIA

NORTHEASTERN UNIVERSITY

DAY DIVISION

SCHOOL OF ENGINEERING

Co-operating with engineering firms, offers curricula leading to the Bachelor of Science degree in the following branches of engineering:

Civil Engineering
Mechanical Engineering
Electrical Engineering
Chemical Engineering
Industrial Engineering

SCHOOL OF BUSINESS ADMINISTRATION

Co-operating with business firms, offers courses leading to the degree of Bachelor of Science in the following fields of business:

Accounting
Banking and Finance
Business Management

The Co-operative Plan combines technical theory with the equivalent of two years of practical experience. It enables the student to earn his tuition and a part of his other school expenses.

EVENING DIVISION

(For Men and Women)

Providing complete courses of university grade, in business and law, for high school graduates who find it necessary to work during the day but wish to study for further advancement.

SCHOOL OF BUSINESS

Specializes in accounting and business administration under instructors actually engaged in the business that they teach.

Seventy-three per cent. of graduates hold major executive positions in business. Outstandingly successful in C. P. A. examinations.

School grants B.B.A. and M.B.A. degrees. Individual courses also available to special students.

SCHOOL OF LAW

Four-year course.

LL.B. degree.

Prepares for bar examinations and practice.

Case method of instruction similar to that in best day law schools.

A School of high standards adapted to the needs of employed men and women.

Alumni outstandingly successful as lawyers, judges, business executives.

Graduates of Somerville High School may be admitted without examinations if grades are satisfactory to the Department of Admissions.

Catalogs or further information sent upon request

NORTHEASTERN UNIVERSITY

BOSTON, MASSACHUSETTS

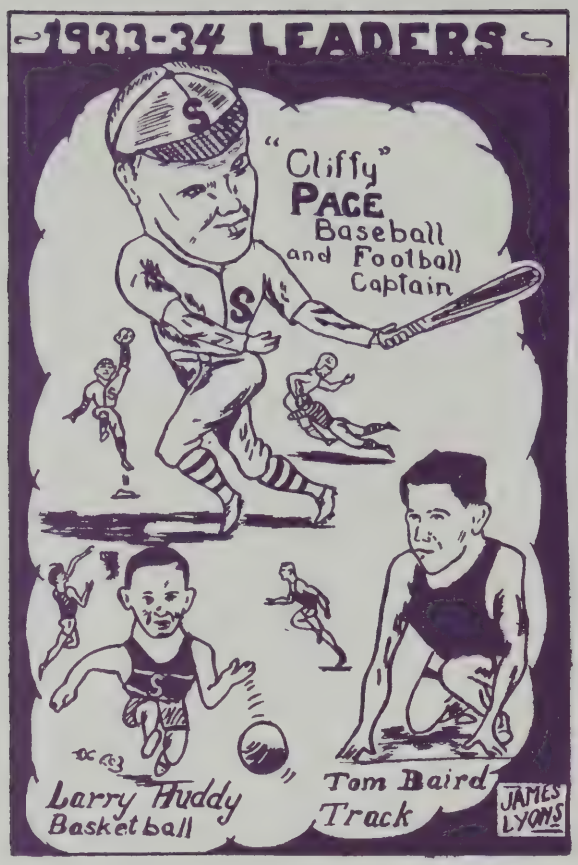

Somerville National Bank

Established 1892

SOMERVILLE, MASSACHUSETTS

SAVINGS DEPARTMENT

Moneys Goes on Interest the First of Each Month

SAFE DEPOSIT BOXES

$5.00 AND UP PER YEAR

Travelers' Checks and Foreign Exchange Department

MEMBER OF FEDERAL RESERVE SYSTEM

OPEN SATURDAY EVENINGS, 7—9

COMPLIMENTS OF

ROOM 243

COMPLIMENTS OF

ROOM 211

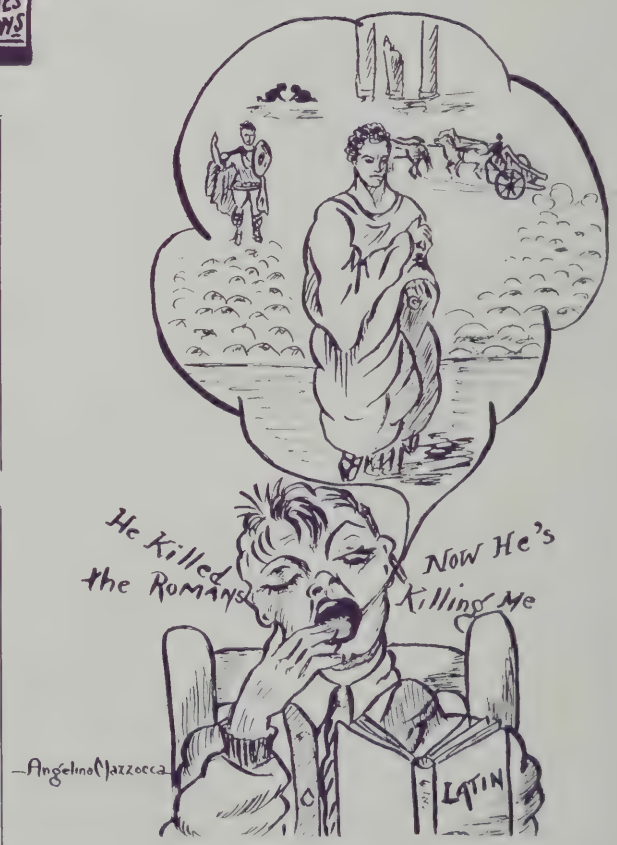

Colonial Beverage Company

SPARKLING

Colonial Lime-Rickey

IT'S REAL FRUIT

A Delicious Beverage—A Great Mixer

Guest Size
10c
Contents

Full Quart
25c
Contents

ASK YOUR DEALER

141 HAMPSHIRE STREET
Cambridge, Mass.
Telephone Porter 5820—5821

Compliments of

a

Friend

COMPLIMENTS OF

ROOM 313

"Meet the other fellow half way"

Autographs

Autographs

Autographs

S37 1934 C26.